



**ADVERTISEMENT FOR BIDS**

**CITY OF MOBILE**

**Three Mile Creek Greenway Trail – Segment 1 (TAPMB-TA22(937)) and  
Japanese Gardens Parking Lot Improvements (2021-2045-02)**

**ADDENDUM #1**

This addendum includes pre-bid meeting notes, responses to contractor questions, and modification to the contract documents. A total of 20 pages including 4 attachments and the cover are included.

**Instructions:** Please acknowledge receipt of this addendum by signing this form and including it in your submittal on October 30, 2024.

**Acknowledgement:** I hereby acknowledge receipt of Addendum 1. I understand that failure to confirm the receipt of addenda may be cause for rejection of this submittal.

---

Company

---

Authorized Signature

---

Date

## PRE-BID MEETING AGENDA



PROJECT: Three Mile Creek Greenway Trail – Segment 1 (TAPMB-TA22(937)) and Japanese Gardens Parking Lot Improvements (2021-2045-02)

DATE and TIME: October 22, 2024 at 10:30am

RE: Pre-Bid Meeting

LOCATION: Mobile Government Plaza, 2<sup>nd</sup> Floor, 205 Government Street, Mobile, AL

---

### **AGENDA DISCUSSION ITEMS:**

- I. Pre-bid meeting is being held for all interested contractors.
- II. Participants introductions and Sign-In Sheet
- III. Project background and overview.

### **ADMINISTRATIVE**

1. The Notice to Bidders indicates how the plans, specifications, and contract documents may be obtained or viewed. (Deadline to purchase bid documents closes 24 hours after pre-bid meeting)
2. The bid opening date will be **Wednesday, October 30, 2024 at 2:30pm CT**. The City of Mobile will accept bids received by the **City Clerk of the City of Mobile, Government Plaza, 9th Floor, South Tower, 205 Government Street, Mobile, Alabama 36602**. The bids will be immediately opened and publicly read in the Government Plaza Atrium on the 1st Floor. No faxed bids will be received. This project will be bid as a single prime contract. Bidders shall clearly indicate the following on the outside of their bid envelope:
  - a. “Bid for Completion of THREE MILE CREEK GREENWAY TRAIL (SEGMENT 1) and JAPANESE GARDEN PARKING LOT IMPROVEMENTS, in the City of Mobile, Alabama”
  - b. City of Mobile Federal Project No. TAPMB-TA22(937) and 2022-2045-002
  - c. Contractor's license number with Municipal & Utility (MU) major classification or Highway & Streets (HS) major classification
3. The contract Base Bid will be lump sum as indicated in Item III. **The award of the contract will be based on the Total Bid Amount Greenway Trail + Japanese Garden Parking Lot.**
4. Item III also delineates specific unit price items applicable to the project. Actual contract quantities for measured quantities may nominally increase based upon execution of work.
5. Item III of the specifications describes the general construction contract items and unit prices utilized in the Bid Form in more detail.
6. The award of this contract shall be approved by the Mobile City Council. It is anticipated that all contract approvals and execution of contract documents will be completed in a timely manner.
7. A bid bond in the amount of 5% of the bid shall accompany the formal proposal. For the selected contractor, a performance bond and payment bond in the amount of 100% of the contract price will be required. This information may also be found in the Instruction to Bidders section of the contract documents.

8. Contractors are asked to make all efforts to meet the minority business requirements. A City of Mobile Major Supplier and Subcontracting Plan must be submitted with the bid documents to be deemed a responsive bid. Changes to the plan after bid submission must be requested in writing and approved by the City of Mobile Project Manager and Office of Supplier Diversity. For DBE Goals and information, please contact:

Archnique Kidd, Supplier Diversity Program Manager  
 Archnique.kidd@cityofmobile.org  
 Website: <https://cpmsapps2.dot.state.al.us/alucp/home>  
 (251) 208-7967

9. Both contractors and subcontractors are required to obtain and maintain a valid UEI number through SAM.gov. The UEI Number verification form and Federal Funding Accountability and Transparency Act (FFATA) Disclosure Statement must be included with your bid. These documents will be provided with the Addendum.
10. There is a total contract time of **120 working days**. Failure to complete the project within the allotted time will result in the assessment of liquidated damages as indicated below.

Bid Alternate	Start Date	Completion Date	Applicable Liquidated Damages
Base Bid	TBD	TBD	

11. Permits - ADEM (obtained), Army Corps (obtained)
12. Certified Payroll will be required.
13. Item V Federal-Aid Funded Project form must be filled out and accompany the bid proposal.
14. Product specifications for the following items are shown at the end of Item IX City Special Provisions:
- Bollards
  - Benches
  - Garbage Receptacles
  - Bottle Filling Station
15. The deadline for contractors to submit questions is **Friday, October 25, 2024 at 12:00 pm CT**. All contractor questions shall be formally submitted via email to Emma Cochran, Project Manager ([emma.cochran@cityofmobile.org](mailto:emma.cochran@cityofmobile.org)). Formal responses to questions and any required project addendum will be provided to all contractors by **Monday, October 28 by 5:00 pm CT**.

**WORK**

16. Construction activity is only allowed between the hours of 7:30 am to 5:30 pm. Material deliveries shall additionally be restricted to these hours. Because of the project's vicinity to residential homes, work outside of these hours is prohibited.
17. Contractor will be responsible for conduct and decorum of their employees and subcontractors at all times. This includes required high-vis safety shirts, no profanity or objectionable behavior, and minimal disruption to neighborhood residents in the form of traffic along public streets.
18. Please see requirements for trash and garbage in the construction area in contract documents Note 31 under Item IX City Special Provisions.
19. Contractor and engineer will document, with preconstruction video, the condition of existing public streets. Any damage to public streets due to construction traffic will be repaired by the contractor at their expense. No offsite or on street parking or staging is allowed.

## **UTILITIES**

20. The contractor will be responsible for furnishing, at his own expense, all necessary potable water, electrical power, and sanitary facilities. Metered connections to MAWWS water utilities may be available upon request.
21. Access to the existing MAWWS water and sewer utilities shall be maintained at all times without obstruction.
22. All existing utilities shall be protected at all times.

END OF PRE-BID MEETING AGENDA

---

Notes:

## PRE-BID NOTES



PROJECT: Three Mile Creek Greenway Trail – Segment 1 (TAPMB-TA22(937)) and Japanese Gardens Parking Lot Improvements (2021-2045-02)

---

For more information on the Mobile Greenway Initiative and an interactive map, please visit [mapformobile.org](http://mapformobile.org).

- The majority of Segment 1 of the Greenway Trail is in close proximity to and on top of the MAWSS sewer main. It is the contractor's responsibility to protect the sewer main, and if there is a problem, you will be responsible for repairing the break and being readily available to address it before it reaches Three Mile Creek.
- Be mindful of the erosion control plan. The project is next to Three Mile Creek, so we need to ensure good practices for erosion control.
- Certified payroll will be required for the entire project.
- The City will work on a staging area with the selected contractor to stage equipment on or near the construction site.
- The park will be closed to the public during construction, unless otherwise determined by the City and the selected contractor.
- For Japanese Gardens, several items were noted:
  - The asphalt and base are in poor condition, and nearly everything is being removed.
  - On the typical, there is an undercut shown throughout the parking area.
  - There are utilities running through the area. Note on the plans - a gas main, a sewer main, and an AT&T duct bank run down McGregor and through this area. If there are any conflicts with the AT&T duct bank, the engineer will redesign a solution.
  - There is an underground utility adjustment, which is lump sum. See detail on sheet 2E that illustrates the adjustment. There is an existing hose bib in the ground that is next to the existing asphalt. This project moves the hose bib back and adds a tee to serve the new hose bib and run ½" copper over to service the bottle filling station.
  - There is a second tee for a future hose bib on the other side of the road/parking lot. There is a piece of encasement pipe under the drive to allow the City to do that at a later date.
  - There is a note indicating that all work associated with the details shown on Sheet 2E shall be included in the lump sum cost, except for the encasement pipe and the outdoor bottle filling station. There is a separate pay item for the encasement pipe (linear ft), and there is a separate pay item for the bottle filling station (each).
  - There are three trees to be removed from the parking lot. Pay item 206-E Removing Trees will pay for the removal per each. There is a clearing and grubbing item that will cover the three stump removals.
  - Hydroexcavation is set up as a pay item to allow additional protection for tree roots in construction areas during excavation. This will be critical when working within a tree's critical root zone, and especially in the vicinity of the Live Oaks in the parking lot. The

City PM will coordinate with the contractor and Urban Forester when work around trees is occurring. *No work will take place around trees without approval from the Urban Forester.*

- There are several monuments in the vicinity of the parking area that need to be moved and protected. This will be coordinated with the Japanese Gardens Board of Directors by the City and selected contractor.
- Sod and seeding mix are set up for use at the parking lot. Locations to be determined in coordination with City of Mobile Project Manager.
- For the trail portion of construction:
  - The trail piggybacks the MAWSS service road.
  - Note that there is pipe being laid and the plans call for building a junction box. For the structure excavation and foundation backfill, there is a note that it is to be a subsidiary of the pipe pay items. There's no direct payment for structure excavation or foundation backfill (local). If needed, there is a pay item for foundation backfill, commercial.
  - In the typical sections, there are several scenarios to note in your review of the plans. The service road is currently paved with a #1 stone. The first leg of trail construction is around the ponds, and the plans do not call for undercutting. We will utilize the existing stone and work off the top of that with our crushed aggregate, and then the wearing surface. The remainder will have undercut, borrow, CABC and wearing surface.
  - The trail has a 12" ribbon curb that runs down both sides for the entire length of the trail. There is a detail that shows the concrete curb, (type special) (ribbon curb) (includes steel reinforcement). Paid for by linear foot.
  - Note the special seeding mix in the Segment 1 plans, referred to as a native seed mix. Note 15 in the plans spells out what this mix consists of. US Fish and Wildlife requires this as part of our permit.
  - The erosion control plan shows erosion control netting on some of the fill slopes. Disregard the reference to it on the erosion control plan. It is not required and there is no pay item for it.
  - The typical shows that the trail has two different undercut depths. The depth of the sewer is going to play into the depth of the undercut. If we're working in proximity of the sewer main, then the depth of the sewer main is going to dictate what kind of undercut depth.
  - There is no longer clearing of the 40 foot easement to prioritize the natural trail setting. *On the demo plan, all trees that fall within the 40 foot easement are denoted as removed. That is no longer the case and only trees in conflict with the trail (11 flagged trees) will be removed.* This item is set up as trees per each.
  - There is selective clearing. On fill slopes, the plans call for cleaning up the underbrush as needed.
  - This section of the trail does not encroach on the railroad ROW at all. No railroad coordination will be required.

## SUBMITTED PRE-BID QUESTIONS



PROJECT: Three Mile Creek Greenway Trail – Segment 1 (TAPMB-TA22(937)) and Japanese Gardens Parking Lot Improvements (2021-2045-02)

---

1. QUESTION: *Can the Pre-Bid Meeting Sign-in Sheet be available to all bidders?*

Pre-Bid Meeting Sign-in Sheet is attached (Attachment A).

2. QUESTION: *Can you confirm if the unit is correct for pay item 301B-008 Crushed Aggregate Base Course, Type B, Plant Mixed (Segment 1) Greenway Trail? I believe it should be Ton for CABC instead of CY as listed in book.*

The pay item 301B-008 Crushed Aggregate Base Course, Type B, Plant Mixed for (Segment 1) Greenway Trail is measured in cubic yard. This pay item shall be changed to 301E-008 Crushed Aggregate Base Course, Type B, Plant Mixed measured in Ton. The Proposal will change from 660 CY to now read 1000 Ton. Please include the revised Contract Schedule in your Bid Proposal (Attachment B).

The pay item for 301-B for the Japanese Garden Parking Lot Improvements does not change. It remains to be measured in square yard.

3. QUESTION: *Can you share the “..requirements for trash and garbage in the construction area in the contract documents Note 31 under Item IX City Special Provisions.”?*

31. Project limits shall be kept clean of trash, garbage and construction debris at all times. Contractor must provide onsite trash cans and/or a dumpster for any trash and garbage generated by the construction team (e.g. bottles, cans, takeaway containers, etc.) and regularly emptied to prevent overflow. If good housekeeping practices are deemed unacceptable, the Engineer reserves the right to cease all construction activities until the site has been deemed acceptable. Contractor's monthly estimates will not be processed for payment until the Engineer deems that the entire project limits are free of trash, garbage and construction debris.

4. QUESTION: *We picked up plans last week at the Engineer's office. In order to make a more accurate takeoff can the Engineer please provide the PDF of the plans and/or CADD drawings?*

All contractors who have purchased construction documents from the Engineer prior to the deadline may request digital PDF plans. These will be sent by the Engineer directly, please contact Sean Estes: [sestes@mcwinc.com](mailto:sestes@mcwinc.com), (251) 476-4720.



5. QUESTION: *Where can I find the UEI Number verification form and Federal Funding Accountability and Transparency Act (FFATA) Disclosure Statement forms?*

These forms are attached (Attachment C). Please note that the Contractor and all Subcontractors must have valid UEI numbers and registration of their UEI number on SAM.gov. Please include proof of registration or submittal for registration with bid. Contact the City of Mobile Office of Grants Management at (251) 208-6853 with any questions.

6. QUESTION: *Could you provide the location of the recently completed trail section?*

Here is a Google Maps link to the beginning of the recently completed section of the trail:

<https://maps.app.goo.gl/qRpTQgqu2b8jdmD19>

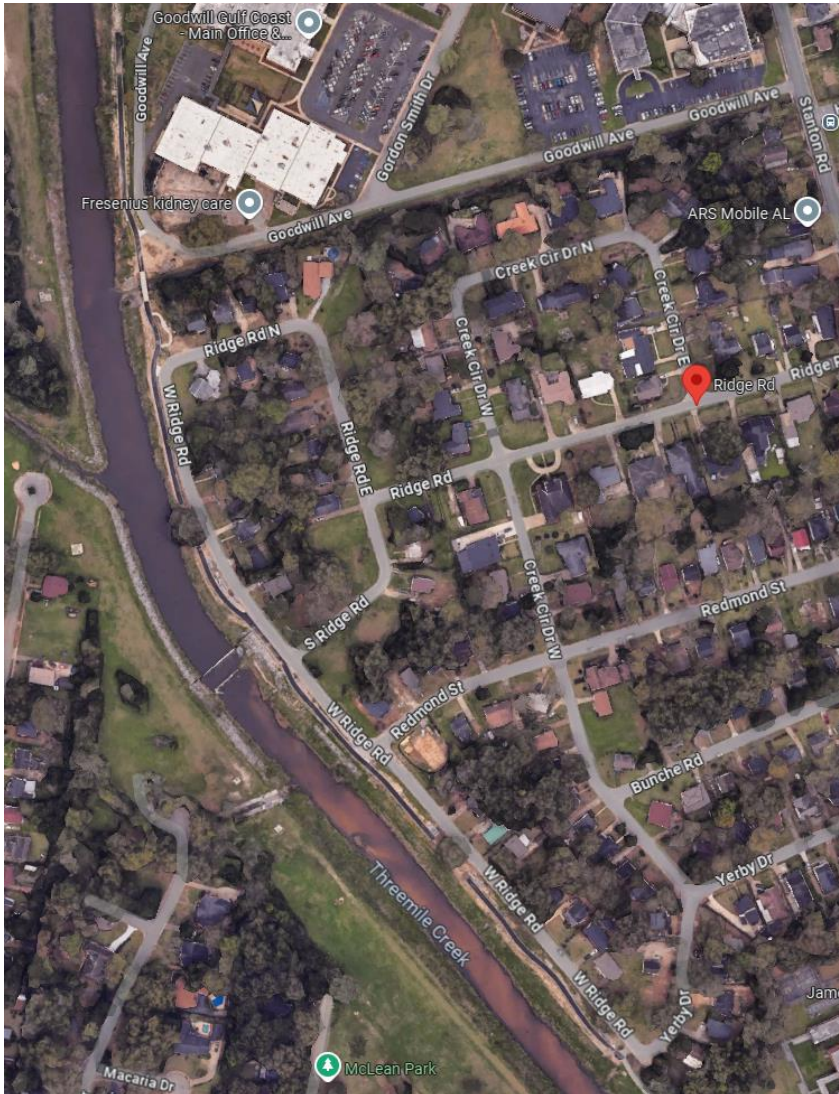





THREE MILE CREEK GREENWAY TRAIL: SEGMENT 1 & JAPANESE GARDEN PARKING LOT IMPROVEMENTS  
 Pre-Bid Meeting Sign-In Sheet (10/22/2024)

Name	Email	Company
Parson TORRICE	bids@prussell.com	PL Russell
Robert M'Donough	robertm@mcElhennyconst.com	MCC
KENNY ERENJ	KENNY@SHUNTGC.COM	S. HUNT
Drew Windham	drew@mcElhennyconst.com	McElhenny Const.
CODY REED	cody.reed@cityofmobile.org	COM
Jennifer Greene	Jennifer.greene@cityofmobile.org	COM
Emma Cochran	emma.cochran@cityofmobile.org	COM
Jake Clements	jake.clements@cityofmobile.org	COM
Chandler Owens	ChOwens@wiregrassconstruction.com	Wiregrass Construction Co. Inc.
Sean Estes	sestes@mcwainc.com	sestes@mcwainc.com
Justin White	jwhite@thorntone.com	C. Thornton Inc.
Matt LeBlanc	Christina@Harriscontracting.com	Harris Contracting Services
Mark A. H. Ocurr	MARK@HCLCONTRACTINGLLC.COM	HCL Contracting & LLC
Kelsi Tippen	kelsi.tippen@cityofmobile.org	City of Mobile



THREE MILE CREEK GREENWAY TRAIL: SEGMENT 1 & JAPANESE GARDEN PARKING LOT IMPROVEMENTS  
 Pre-Bid Meeting Sign-In Sheet (10/22/2024)

Name	Email	Company
Laura Drake	laura.drake@cityofmobile.org	City of Mobile
KATHY Edmonds	KATHYEdmonds@gmail.com	Edmonds CM
RASHAD CHAPMAN	rashadchapman1@yahoo.com	DORTCH FIGURES & SONS, INC
Archangus Kidd	archangus.kidd@cityofmobile.org	COM
Jordan Margavio	JMargavio@RepublicServices.com	
RASHAWN FIGURES	dortchfigures@gmail.com	DORTCH FIGURES & SONS, INC.

**CONTRACT SCHEDULE**

WITH SPECIAL REGARD TO SPECIFICATION SECTION 102.06, "PREPARATION OF PROPOSAL", **AS REVISED BY THE SPECIAL PROVISIONS**, THE FOLLOWING REPRESENTS THE BIDDER'S SCHEDULE OF CONTRACT UNIT PRICES FOR THIS PROPOSAL (bidder to complete below):

ITEM NO.	DESCRIPTION	QUANTITY	UNIT	UNIT PRICE	AMOUNT BID
<b>GREENWAY TRAIL (SEGMENT 1)</b>					
201A-000	SELECTIVE CLEARING	1	LS	\$	\$
206C-023	REMOVING RIPRAP	144	SY	\$	\$
206D-000	REMOVING PIPE	61	LF	\$	\$
206D-018	REMOVING STEEL BARRIER RAIL (INCLUDING STEEL POST)	30	LF	\$	\$
206E-001	REMOVING INLET	1	EA	\$	\$
206E-001	REMOVING TREES	11	EA	\$	\$
210A-000	UNCLASSIFIED EXCAVATION	2,355	CY(TBM)	\$	\$
210D-022	BORROW EXCAVATION (LOOSE TRUCKBED MEASUREMENT)(A-2-4(0) OR A-4(0))	1,785	CY(TBM)	\$	\$
210E-000	BORROW EXCAVATION (UNDERWATER BACKFILL)	538	CY(TBM)	\$	\$
214B-002	FOUNDATION BACKFILL, COMMERCIAL (#57 STONE)	200	CY	\$	\$
230A-000	ROADBED PROCESSING	33	RDBD STA	\$	\$
301E-008	CRUSHED AGGREGATE BASE COURSE, TYPE B, PLANT MIXED	1,000	TON	\$	\$
401A-000	BITUMINOUS TREATMENT, TYPE A	3,890	SY	\$	\$
424A-340	SUPERPAVE BITUMINOUS CONCRETE WEARING SURFACE LAYER, 1/2" MAX. AGGREGATE SIZE MIX, ESAL RANGE A/B	321	TON	\$	\$
430B-040	AGGREGATE SURFACING (CRUSHED AGGREGATE BASE, TYPE B)	120	TON	\$	\$
517H-000	ORNAMENTAL METAL BENCH (ULTRA SITE HAMILTON BENCH WITH BACK (MODEL #91-S6) (6 FT LONG WITH ARMRESTS AND CENTER ARM, SOLID STEEL BARS) (POWDER COATED GREEN)) (OR APPROVED EQUAL)	3	EA	\$	\$
530A-001	18" ROADWAY PIPE (CLASS 3 R.C.)	59	LF	\$	\$
530B-000	18" SPAN, 11" RISE ROADWAY PIPE (CLASS 3 R.C.)	25	LF	\$	\$
530B-001	22" SPAN, 14" RISE ROADWAY PIPE (CLASS 3 R.C.)	21	LF	\$	\$
530F-000	VIDEO INSPECTION OF EXISTING ROADWAY PIPE	150	LF	\$	\$
533B-098	22" SPAN, 14" RISE STORM SEWER PIPE (CLASS 3 R.C.)	26	LF	\$	\$

534E-001	CLEANING EXISTING PIPE (LESS THAN OR EQUAL TO 48" HORIZONTAL OPENING)	150	LF	\$	\$
600A-000	MOBILIZATION	1	LS	\$	\$
610C-001	LOOSE RIPRAP, CLASS 2	14	TON	\$	\$
610D-003	FILTER BLANKET, GEOTEXTILE	20	SY	\$	\$
619A-002	18" ROADWAY PIPE END TREATMENT, CLASS 1 (4:1 SLOPE)	4	EA	\$	\$
619B-015	18" SPAN, 11" RISE ROADWAY PIPE END TREATMENT, CLASS 1 (4:1 SLOPE)	2	EA	\$	\$
619B-016	22" SPAN, 14" RISE ROADWAY PIPE END TREATMENT, CLASS 1 (4:1 SLOPE)	2	EA	\$	\$
620A-000	MINOR STRUCTURE CONCRETE (CONCRETE PAD FOR BENCH AND WASTE RECEPTACLE) (INCLUDES STEEL REINFORCEMENT)	6	CY	\$	\$
621B-011	JUNCTION BOX, TYPE 1 OR 1P	1	EA	\$	\$
621C-140	INLETS, TYPE OPEN THROAT	1	EA	\$	\$
623B-120	CONCRETE CURB, (TYPE SPECIAL) (RIBBON CURB) (INCLUDES STEEL REINFORCEMENT)	6,541	LF	\$	\$
650A-000	TOPSOIL (4" COMPACTED THICKNESS)	860	CY	\$	\$
652A-100	SEEDING (NATIVE SEED MIX) (SEE PROJECT NOTE 15)	2	ACRE	\$	\$
652C-000	MOWING	2.5	ACRE	\$	\$
654A-005	SOLID SODDING (EMERALD ZOYSIA)	1,362	SY	\$	\$
656A-010	MULCHING	2	ACRE	\$	\$
665E-000	POLYETHYLENE	1,500	SY	\$	\$
665G-000	SAND BAGS	300	EA	\$	\$
665I-000	TEMPORARY RIPRAP, CLASS 2	80	TON	\$	\$
665J-002	SILT FENCE	5,200	LF	\$	\$
665L-000	FLOATING BASIN BOOM	110	LF	\$	\$
665N-000	TEMPORARY COARSE AGGREGATE, ALDOT NUMBER 1	50	TON	\$	\$
665O-001	SILT FENCE REMOVAL	5,200	LF	\$	\$
665Q-002	WATTLE	1,000	LF	\$	\$
674A-000	CONSTRUCTION SAFETY FENCE	850	LF	\$	\$
680A-001	GEOMETRIC CONTROLS	1	LS	\$	\$
701G-256	BROKEN YELLOW, CLASS2, TYPE A TRAFFIC STRIPE (5" WIDE)	3,248	LF	\$	\$
701G-265	SOLID YELLOW, CLASS2, TYPE A TRAFFIC STRIPE (5" WIDE)	50	LF	\$	\$
710A-170	CLASS 4, ALUMINUM FLAT SIGN PANELS 0.08" THICK OR STEEL FLAT SIGN PANELS 14 GA (TYPE IV BACKGROUND)	9	SF	\$	\$

710B-021	ROADWAY SIGN POST (#3 U CHANNEL, GALVANIZED STEEL OR 2", 14 GA SQUARE TUBULAR STEEL)	20	LF	\$	\$
740B-000	CONSTRUCTION SIGNS	153	SF	\$	\$
740D-000	CHANNELIZING DRUMS	40	EA	\$	\$
740E-000	CONES (36 INCHES HIGH)	10	EA	\$	\$
740F-002	BARRICADES, TYPE III	2	EA	\$	\$
740M-001	BALLAST FOR CONE	10	EA	\$	\$
770L-005	BOLLARD, COMPLETE IN PLACE (RELIANCE FOUNDRY R-8471 OR APPROVED EQUAL SINGLE LOCKING RETRACTABLE BOLLARD (COLOR: STAINLESS STEEL, BRUSHED REFLECTIVE STRIPE: WHITE))	2	EA	\$	\$
770N-000	GARBAGE DEPOSITORIES (ULTRA SITE CLASSIC SWING DOOR WASTE RECEPTACLE) (MODEL #CL-36RB) (POWDER COATED GREEN) (OR APPROVED EQUAL)	3	EA	\$	\$

**TOTAL AMOUNT GREENWAY TRAIL**

\$

ITEM NO.	DESCRIPTION	QUANTITY	UNIT	UNIT PRICE	AMOUNT BID
----------	-------------	----------	------	------------	------------

**JAPANESE GARDEN PARKING LOT**

201-A	CLEARING AND GRUBBING	1	LS	\$	\$
205-B	RELOCATION OF STONE LANDSCAPE	1	LS	\$	\$
206-C1	REMOVING ASPHALT PAVEMENT	2,120	SY	\$	\$
206-C2	REMOVING CONCRETE SIDEWALK	35	SY	\$	\$
206-C3	REMOVING RIPRAP	29	SY	\$	\$
206-E	REMOVING TREES	3	EA	\$	\$
210-A	UNCLASSIFIED EXCAVATION	6,695	CY(TBM)	\$	\$
210-D	BORROW EXCAVATION (LOOSE TRUCKBED MEASUREMENT)(A-2-4(0) OR A-4(0))	545	CY(TBM)	\$	\$
210-E	BORROW EXCAVATION (UNDERWATER BACKFILL)	3,346	CY(TBM)	\$	\$
230-A	ROADBED PROCESSING	6	RDBD STA	\$	\$
301-B	CRUSHED AGGREGATE BASE COURSE, TYPE B, PLANT MIXED (6" COMPACTED THICKNESS)	3,734	SY	\$	\$
401-A	BITUMINOUS TREATMENT, TYPE A	3,734	SY	\$	\$
405.A	TACK COAT	75	GAL	\$	\$
424-A	SUPERPAVE BITUMINOUS CONCRETE WEARING SURFACE LAYER, 1/2" MAX. AGGREGATE SIZE MIX, ESAL RANGE A/B	320	TON	\$	\$
424-B	SUPERPAVE BITUMINOUS CONCRETE UPPER BINDER LAYER, 1" MAX. AGGREGATE SIZE MIX, ESAL RANGE A/B	575	TON	\$	\$

430-B	AGGREGATE SURFACING	250	TON	\$	\$
517-H	ORNAMENTAL METAL BENCH (ULTRA SITE HAMILTON BENCH WITH BACK (MODEL #91-S6) (6 FT LONG WITH ARMRESTS AND CENTER ARM, SOLID STEEL BARS) (POWDER COATED GREEN)) (OR APPROVED EQUAL)	2	EA	\$	\$
600-A	MOBILIZATION	1	LS	\$	\$
610-A	LOOSE RIPRAP, CLASS 1, 12" THICK	15	SY	\$	\$
610-D	FILTER BLANKET, GEOTEXTILE	150	SY	\$	\$
614-A	CONCRETE FLUME WITH SIDEWALK CROSSING (INCLUDES WIRE MESH)	15	CY	\$	\$
618-A1	CONCRETE SIDEWALK, 4" THICK	1,303	SY	\$	\$
618-A2	CONCRETE SIDEWALK, 5" THICK (REINFORCED)	30	SY	\$	\$
618-B	CONCRTE DRIVEWAY APRON (INCLUDES WIRE MESH)	22	SY	\$	\$
618-D	CURB RAMP	9	EA	\$	\$
618-E	TRUNCATED DOMES	11	EA		
620-A	MINOR STRUCTURE CONCRETE (CONCRETE PAD FOR BENCH AND WASTE RECEPTACLE)	4	CY		
623-A	CONCRTETE GUTTER	45	LF		
623-B	CONCRETE CURB, TYPE A	980	LF	\$	\$
623-C	COMBINATION CURB AND GUTTER, TYPE C	527	LF	\$	\$
640-B	UNDERGROUND UTILITY ADJUSTMENT (WATER)	1	LS	\$	\$
649-A	3 INCH STEEL ENCASEMENT PIPE, TYPE 1 INSTALLATION	60	LF	\$	\$
650-A	TOPSOIL (4" COMPACTED THICKNESS)	1,105	CY	\$	\$
652-A	SEEDING	2	ACRE	\$	\$
652-C	MOWING	2.5	ACRE	\$	\$
654-A	SOLID SODDING (EMERALD ZOYSIA)	3,000	SY	\$	\$
656-A	MULCHING	2	ACRE	\$	\$
663-C	TREE PROTECTION FENCING	500	LF	\$	\$
665-E	POLYETHYLENE	1,500	SY	\$	\$
665-G	SAND BAGS	300	EA	\$	\$
665-I	TEMPORARY RIPRAP, CLASS 2	25	TON	\$	\$
665-J	SILT FENCE	2,000	LF	\$	\$
665-N	TEMPORARY COARSE AGGREGATE, ALDOT NUMBER 1	25	TON	\$	\$
665-O	SILT FENCE REMOVAL	2,000	LF	\$	\$
665-P	INLET PROTECTION, STAGE 3 OR 4	1	EA	\$	\$
665-Q	WATTLE	250	LF	\$	\$
674-A	CONSTRUCTION SAFETY FENCE	250	LF	\$	\$

701-G1	SOLID WHITE, CLASS 2, TYPE A TRAFFIC STRIPE (5" WIDE)	1,121	LF	\$	\$
701-G2	SOLID BLUE, CLASS 2, TYPE A TRAFFIC STRIPE (5" WIDE)	192	LF	\$	\$
703-A	TRAFFIC CONTROL MARKINGS, CLASS 2, TYPE A	55	SF	\$	\$
703-H	SPECIALTY TRAFFIC CONTROL MARKINGS	12	SF	\$	\$
740-B	CONSTRUCTION SIGNS	80	SF	\$	\$
740-D	CHANNELIZING DRUMS	40	EA	\$	\$
740-E	CONES (36 INCHES HIGH)	10	EA	\$	\$
740-F	BARRICADES, TYPE III	6	EA	\$	\$
740-M	BALLAST FOR CONE	10	EA	\$	\$
770-L	BOLLARD, COMPLETE IN PLACE (RELIANCE FOUNDRY R-8471 OR APPROVED EQUAL SINGLE LOCKING RETRACTABLE BOLLARD (COLOR: STAINLESS STEEL, BRUSHED REFLECTIVE STRIPE: WHITE))	4	EA	\$	\$
770-N	GARBAGE DEPOSITORIES (ULTRA SITE CLASSIC SWING DOOR WASTE RECEPTACLE) (MODEL #CL-36RB) (POWDER COATED GREEN) (OR APPROVED EQUAL)	2	EA	\$	\$
999-U	HYDRO VACUUM EXCAVATION	16	HRS	\$	\$
999-V	OUTDOOR ezH2O UPPER BOTTLE FILLING STATION BI-LEVEL PEDESTAL WITH PET STATION (MODEL LK4420BF1UDBFRKEVG) (COLOR EVERGREEN)	1	EA	\$	\$
999-W	PROJECT SIGN	1	EA	\$	\$
999-XX	WORK OF SIMILAR NATURE UTILIZING BID ITEMS TO BE DETERMINED BY THE ENGINEER	1	LS	\$ 40,000.00	\$ 40,000.00
<b>TOTAL AMOUNT JAPANESE GARDEN PARKING LO</b>					\$

<b>TOTAL BID AMOUNT GREENWAY TRAIL + JAPANESE GARDEN PARKING LO</b>					\$
---	--	--	--	--	----





## CITY OF MOBILE

### SYSTEM FOR AWARD MANAGEMENT (SAM) REGISTRATION PROCESS

The System for Award Management verifies businesses through the U.S. Department of Treasury and the U.S. Department of Homeland Security to prevent fraud.

**All entities submitting proposals or receiving payments from the City of Mobile through federal grants and/or contracts are required to obtain a DUNS Number and register with the System for Award Management (SAM). No proposals will be accepted, nor contracts executed nor payments made to vendors until verification of DUNS Number and SAM registration by the City of Mobile is complete.**

#### OVERVIEW

- The System for Award Management (SAM) is an official website of the U.S. government.
- There is no cost to use SAM. You can use this site for FREE to:
  - ✓ Register to do business with the U.S. government
  - ✓ Update or renew your entity registration
  - ✓ Check status of an entity registration
  - ✓ Search for entity registration and exclusion records

#### GETTING STARTED

- You must have an active registration in SAM to do business with the Federal Government or with the City on projects funded through federal grants.
- To register in SAM, at a minimum, you will need the following information:
  - ✓ Your DUNS Number
  - ✓ Legal Business Name and Physical Address from your Dun & Bradstreet (D&B) record.
    - If you don't already have one, you can [request a DUNS Number for FREE](#) from D&B.
  - ✓ Your Taxpayer Identification Number (TIN) and Taxpayer Name associated with your TIN. Review your tax documents from the IRS (such as a 1099 or W-2 form) to find your Taxpayer Name.
  - ✓ Your bank's routing number, your bank account number, and your bank account type, i.e. checking or savings, to set up Electronic Funds Transfer (EFT).

**FOR ADDITIONAL INFORMATION,  
PLEASE CONTACT THE CITY OF MOBILE OFFICE OF GRANTS MANAGEMENT at (251) 208-6853.**



## CITY OF MOBILE

### UNIQUE ENTITY IDENTIFIER (UEI) DOCUMENTATION AND VERIFICATION FORM

Name of Organization \_\_\_\_\_

UEI Number \_\_\_\_\_

**IF YOUR ORGANIZATION DOES NOT HAVE A UEI (FORMERLY DUNS) NUMBER, PLEASE READ THE INFORMATION BELOW AND CHECK THE BOX IF YOU INTEND TO OBTAIN ONE**

#### Information about Your UEI Number and Instructions to Obtain Your UEI Number

The Federal Funding Accountability and Transparency Act (FFATA) requires all applicants seeking Federal sub-grants and/or sub-contracts to have a UEI number. Please refer to Title 2 of the Code of Federal Regulations Part 25.100 (2 CFR Part 25.100). The Federal government uses UEI numbers to better identify related organizations receiving funding under grants and cooperative agreements and to provide consistent name and address data for electronic grant application systems.

**Obtain a UEI Number** – A UEI or Unique Entity Identifier Number is a unique, nonindicative 12-digit number issued and maintained by SAM.gov that verifies the existence of a business entity globally. After you receive a UEI Number, your business will be listed in the SAM.gov database.

1. **If you have already registered or are unsure**, log onto [https://sam.gov/search/?page=1&pageSize=25&sort=-ModifiedDate&sfm%5Bstatus%5D%5Bis\\_Active%5D=true](https://sam.gov/search/?page=1&pageSize=25&sort=-ModifiedDate&sfm%5Bstatus%5D%5Bis_Active%5D=true) and enter your Business Name and click **SEARCH**. The site will display the results of your search and provide an option to send your UEI Number via email if you are registered.

2. **To obtain a UEI Number**, register by logging onto <https://sam.gov/content/home>. (If you visit a site that attempts to charge you for obtaining a UEI Number, you are at the wrong site because registering for a UEI Number is completely free and is usually created within one (1) business day.

#### FOR OFFICE OF GRANTS MANAGEMENT USE ONLY

UEI NUMBER VERIFIED      YES     NO

Date: \_\_\_\_\_

Performed by: \_\_\_\_\_

Position Title: \_\_\_\_\_

Department: \_\_\_\_\_

Contract/Grant Number: \_\_\_\_\_

Federal Award Number: \_\_\_\_\_



**CITY OF MOBILE**  
**FEDERAL FUNDING ACCOUNTABILITY AND TRANSPARENCY ACT ("FFATA")**  
**DISCLOSURE STATEMENT**

Effective Date of Agreement \_\_\_\_\_

Award Description/Title \_\_\_\_\_

Entity Completing Form \_\_\_\_\_

Entity UEI Number \_\_\_\_\_

Address \_\_\_\_\_

City, State, Zip+4 \_\_\_\_\_

In your business or organization's preceding completed fiscal year, did your business or organization (the legal entity to which the UEI Number belongs receive (1) 80 percent or more of your annual gross revenues is U.S. federal contracts, subcontracts, loans, grants, subgrants, and/or cooperative agreements; and (2) \$25,000,000 or more in annual gross revenues from U.S. federal contracts, subcontracts, loans, grants, subgrants, and/or cooperative agreements?

YES  NO  If yes, answer next question.

**If no, stop here and sign form and return to the City of Mobile Office of Grants Management**

Does the public have access to information about the compensation of the executives in your business or organization (the legal entity to which this UEI Number belongs) through periodic reports filed under Section 13(a) or 15(d) of the Securities Exchange Act of 1934 (15 U.S.C. 78m(a), 78o(d)), or Section 6104 of the Internal Revenue Code of 1986?

YES  NO  If no, answer next question.

**If yes, stop here and sign form and return to the City of Mobile Office of Grants Management**

Provide the following information for the five (5) most highly compensated executives in your business or organization (the legal entity to which this UEI Number belongs):

Name	Position Title	Total Compensation Amount for the Entity's Last Complete Fiscal Year

\_\_\_\_\_  
Signature

\_\_\_\_\_  
Title

\_\_\_\_\_  
Date

\_\_\_\_\_  
Typed Name of Signature



**Three Mile Creek Greenway Trail – Segment 1 and Japanese Gardens Parking Lot Improvements**  
**Project No. TAPMB-TA22(937) & 2021-2045-02**  
**Bid Submission Checklist**

**Bidder** \_\_\_\_\_

	<b>Item Description</b>	<b>Included in Bid Submission Package? Yes/No</b>	<b>Comments</b>
1	Did the Bidder attend the Mandatory Pre-bid conference?		
2	Bid Bond for the sum of five percent (5%) of the amount bid, made payable to the City of Mobile		
3	Bids must be sealed and have the project name and number marked on the outside of the envelope. "Bid for completion of Three Mile Creek Greenway Trail (Segment 1) and Japanese Gardens Parking Lot Improvements, in the City of Mobile, Alabama. Project No. TAPMB-TA22(937) and 2020-2045-06"		
4	State of Alabama Contractor's License Number with Municipal & Utility (MU) or Highway & Streets (HS) major Classification shall also be on outside of bid envelope.		
5	Bid Form		
6	Bid Bond Form		
7	Labor and Materials Bond Form		



8	Performance Bond Form		
9	Subcontracting Plan Form		
10	E-Verify Affidavit Form		
11	DBE Utilization Report Form		
12	UEI Number verification form and Federal Funding Accountability and Transparency Act (FFATA) Disclosure Statement		
13	Proof of SAM.gov registration (or submittal for registration) for Contractor and all Subcontractors		