



## **Addendum No. 2**

To: Prospective Bidders

From: Will Mastin  
City of Mobile Architectural Engineering Department

Re: Laun Park – Splash Pad Improvements

Project #PR-079-22

Date: July 22, 2024

This Addendum forms a part of, and modifies, the Request for Bids, for the above referenced project, dated June 24, 2024. Acknowledge the receipt of this Addendum No. 2, all subsequent addenda, in the space provided on the Bid Form. Failure to do so may subject Bidder to disqualification.

### **General:**

#### **Clarifications:**

- Item 1. The bid Due Date has been changed to July 31, 2024. All other bidding instructions to remain the same.
- Item 2. Addendum #1 RFI #1 question, “Do you have any requirements on what size and voltage feed is required for the Splashpad controller?”, further clarified in attached drawings, with updates dated July 22, 2024, and should be used to bid electrical portion of project.

### **Request for Bids:**

**Drawings:**

Item #1: Attached are a new set of Architectural Drawings with annotations including electrical drawings and details, updates dated July 22, 2024, for new electrical service. These drawings are to replace the original set of architectural drawings for New Laun Splashpad posted on city's website.

**RFI's:**

Item 1. - RFI #2 response

Question: "The project is currently not listed/available on the Cityofmobile.org website."

Answer: Clarification Response: This will be updated, and the new bid date will be July 31<sup>st</sup>.

Question: "Irrigation specifications calls for the contractor to pay for the meter. Should we use the fee table on MAWSS website for the amount to include in the bid?"

Answer: Clarification Response: Irrigation is note included in the scope of work, however, watering of the sod is required per the plan notes. Contractor shall strike section 32 84 00 from the project manual.

Question: "Will a new meter be set at the existing tie-in for the splashpad supply"

Answer: Clarification Response: Contractor will be required to provide and install a new water meter, tap, and any additional requirements from the City of Mobile for the splash pad, reference the updated Addendum #3 plans for the meter size.

Question: The splashpad specifications calls for the contractor to supply a list of projects and experience to be turned in with the bid. Can we turn that in on company letterhead with the bid, or does the city have a specific way the documentation needs to be supplied?"

Answer: Clarification Response: Contractor to submit a list of projects and experience along with current contact information for the client on company letterhead with the bid.

Question: "The aluminium fence profile is not like any other project we have done in the past for COM."

Answer: Clarification Response: Reference notes and detail on attached addendum #2 set for clarification.

**END OF ADDENDUM NO. 2**

# M MOBILE ALABAMA

## LAUN PARK SPLASH PAD

MOBILE, AL



1

### SHEET INDEX

SHEET	DESCRIPTION
D-100	DEMOLITION & EROSION CONTROL PLAN
E2.0	ELECTRICAL LEGEND & NOTES
E3.0	EXISTING ELECTRICAL SITE PLAN
E4.0	NEW WORK ELECTRICAL SITE PLAN
E6.0	ELECTRICAL RISER, SCHEDULES & DETAILS
H-100	HARDSCAPE PLAN
H-200	HARDSCAPE DETAILS
SP-100	SPLASH PAD PLAN
SP-101	SPLASH PAD PLAN
SP-102	SPLASH PAD PLAN
SP-103	SPLASH PAD PLAN
SP-104	SPLASH PAD PLAN
L-100	LANDSCAPE PLAN

### STORMWATER EROSION CONTROL NOTE:

THE CONTRACTOR MUST OBTAIN AND SIGN A STORM WATER EROSION CONTROL AGREEMENT WITH THE CITY OF MOBILE. THE CONTRACTOR IS RESPONSIBLE FOR ABIDING BY ADEQ REGULATIONS THROUGHOUT THE CONSTRUCTION OF THE PROJECT, AND MUST UNDERSTAND THAT THE CITY WILL ISSUE A STOP WORK ORDER AT ANY TIME THESE MEASURES ARE NOT IN COMPLIANCE UNTIL THE SITE IS IN COMPLIANCE. THE CONTRACTOR SHOULD OBTAIN A COPY OF THESE PRIOR TO BID, SO THAT REQUIREMENTS ARE KNOWN.

### TRAFFIC CONTROL, SAFETY ITEMS:

CONTRACTOR SHALL ERECT ALL WARNING SIGNS, AND PROVIDE THE APPROPRIATE PERSONNEL, IF REQUIRED, AND ALL OTHER ITEMS REQUIRED TO SAFELY HANDLE VEHICULAR AND PEDESTRIAN TRAFFIC THROUGH WORK AREA. CONTRACTOR MUST COORDINATE THIS ACTIVITY WITH THE CITY OF MOBILE TRAFFIC CONTROL DEVICES SHALL BE PROVIDED BY THE CONTRACTOR. TRAFFIC CONTROL DEVICES PROVIDED MUST COMPLY WITH THE MANUAL ON UNIFORM TRAFFIC CONTROL DEVICES, CURRENT EDITION. CONTRACTOR SHALL UNDERTAKE AND MAINTAIN ADEQUATE SAFETY MEASURES AS AND WHEN NECESSARY TO PROTECT EXISTING ROADS, STREETS, AND WALKWAYS FROM DAMAGE BY VEHICULAR TRAFFIC AND/OR HEAVY EQUIPMENT.

### GENERAL NOTES:

1. PRIOR TO BIDDING, THE CONTRACTOR SHALL VISIT SITE AND THOROUGHLY FAMILIARIZE HIMSELF WITH ALL EXISTING CONDITIONS AND WITH THE CONTRACT DOCUMENTS ANY QUESTIONS OR DISCREPANCIES REGARDING THE NATURE OR INTENT OR THE WORK SHALL BE DIRECTED TO THE LANDSCAPE ARCHITECT PRIOR TO BIDDING.
2. ALL DEMOLITION AND REMOVAL WORK SHALL BE EXECUTED IN CONFORMANCE WITH ALL CODES AND ORDINANCES AS SET FORTH BY ALL GOVERNING AUTHORITIES.
3. CONTRACTOR IS RESPONSIBLE FOR ALL SAFETY ON THE PROJECT, AND SHALL TAKE ALL NECESSARY PRECAUTIONS TO MAINTAIN SAFE WORKING CONDITIONS. SITE SHALL BE SECURED, AS REQUIRED, TO PREVENT UNAUTHORIZED ACCESS TO THE WORK.
4. CARE SHOULD BE TAKEN AT INTERFACE BETWEEN DEMOLITION AND EXISTING CONSTRUCTION TO REMAIN. THIS CARE IS TO AVOID ANY DAMAGE TO EXISTING CONSTRUCTION TO REMAIN, AND TO UTILITIES, WHICH SERVES THAT CONSTRUCTION. THE CONTRACTOR SHALL CORRECT ALL DAMAGE CAUSED BY HIS WORKMEN, AT NO ADDITIONAL COST TO THE OWNER.
5. THE CONTRACTOR SHALL NOTIFY, COORDINATE, SCHEDULE AND RECEIVE PERMISSION FROM THE OWNER PRIOR TO ANY SHUT DOWN OF THE SITE AND/OR BUILDING UTILITIES AS REQUIRED TO COMPLETE THE WORK. NOTIFICATION SHALL INCLUDE THE LENGTH OF TIME REQUIRED TO SHUT DOWN, LENGTH OF TIME SERVICE WILL BE DISCONNECTED, AND TIME REQUIRED TO RECONNECT SERVICES.
6. THE CONTRACTOR SHALL CONFORM TO CITY OF MOBILE REQUIREMENTS FOR THE PROTECTION OF ALL TREES TO REMAIN ON SITE.
7. THE CONTRACTOR SHALL OBTAIN ALL REQUIRED PERMITS BY CITY OF MOBILE, INCLUDING BUT NOT LIMITED TO SIGNAGE AND TREE TRIMMING/REMOVAL PERMITS.
8. CONTRACTOR SHALL BE RESPONSIBLE FOR ALL MEANS AND METHODS, INCLUDING SHORING, BRACING, AND SEQUENCING NECESSARY FOR PROPER COMPLETION OF THE PROJECT.

1

7/22/2024 - ADDENDUM #2



Know what's below.  
Call before you dig.



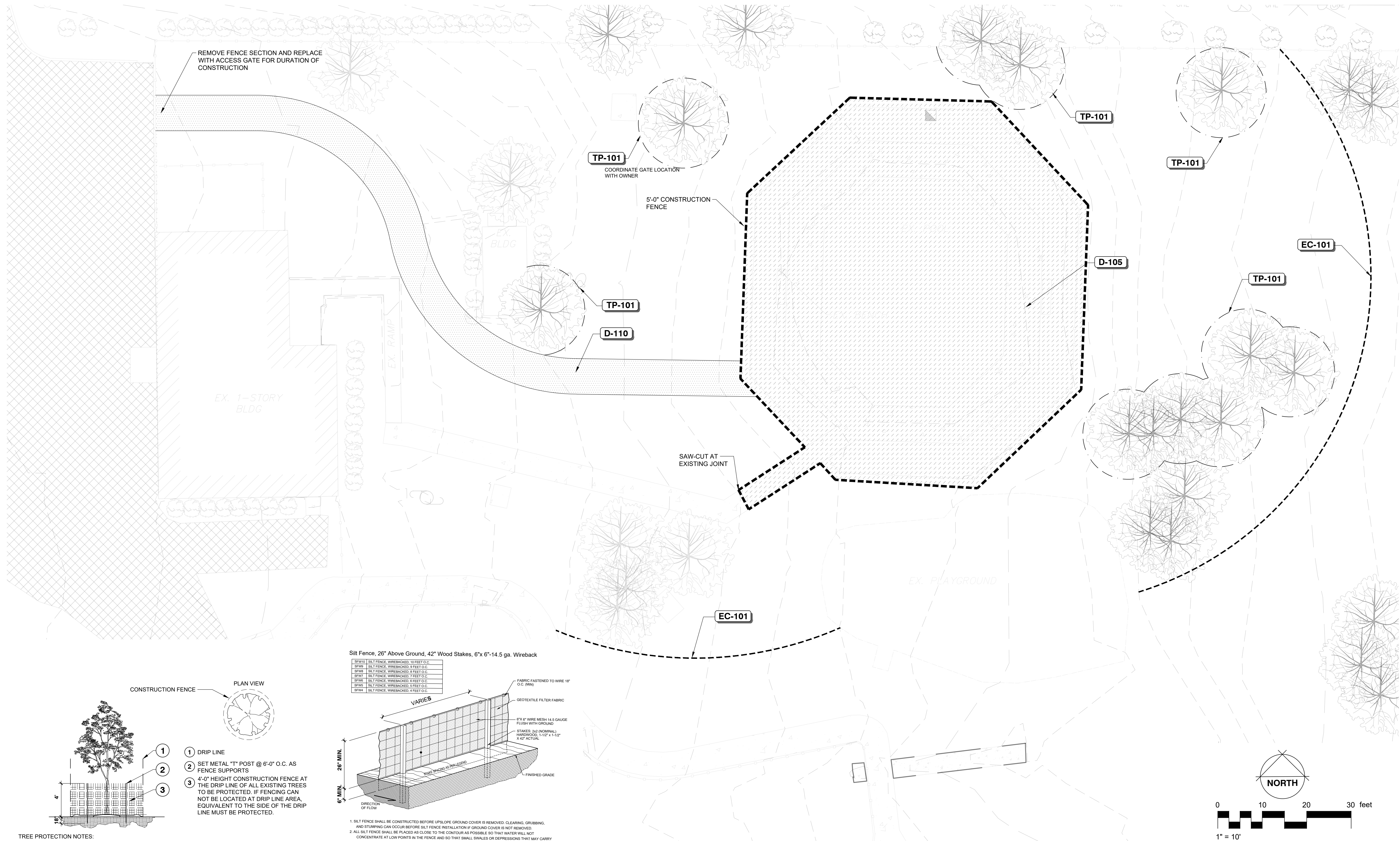

Silt Fence, 26" Above Ground, 42" Wood Stakes, 6"x 14.5 ga. Wireback

SFW10	SILT FENCE, WIREBACKED, 10 FEET O.C.
SFW8	SILT FENCE, WIREBACKED, 8 FEET O.C.
SFW6	SILT FENCE, WIREBACKED, 6 FEET O.C.
SFW4	SILT FENCE, WIREBACKED, 4 FEET O.C.

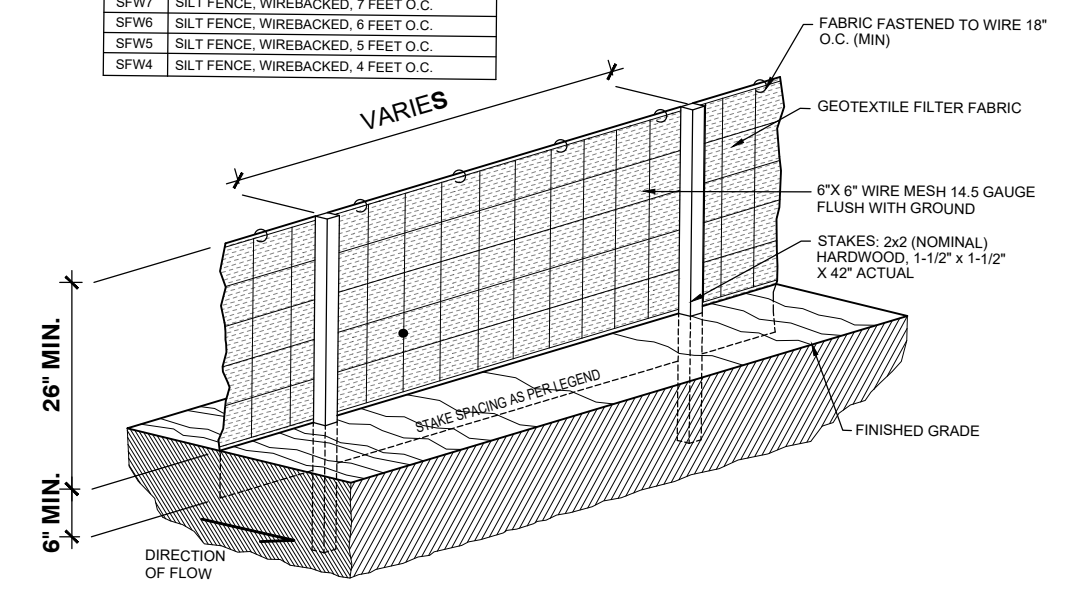

- SILT FENCE SHALL BE CONSTRUCTED BEFORE UPSLOPE GROUND COVER IS REMOVED. CLEARING, GRUBBING, AND STUMPING CAN OCCUR BEFORE SILT FENCE INSTALLATION IF GROUND COVER IS NOT REMOVED.
- ALL SILT FENCE SHALL BE PLACED AS CLOSE TO THE CONTOUR AS POSSIBLE SO THAT WATER WILL NOT CONCENTRATE AT LOW POINTS IN THE FENCE AND SO THAT SMALL SWALES OR DEPRESSIONS THAT MAY CARRY SMALL CONCENTRATED FLOWS TO THE SILT FENCE ARE DISSIPATED ALONG ITS LENGTH.
- ENDS OF THE SILT FENCES SHALL BE BROUGHT UPSLOPE SLIGHTLY SO THAT WATER POUNDED BY THE SILT FENCE WILL BE PREVENTED FROM FLOWING AROUND THE ENDS.
- SILT FENCE SHOULD PREFERABLY BE A MINIMUM OF 10 FEET FROM THE TOE OF SLOPE.
- THE TRENCH SHALL BE MADE WITH A TRENCHER, CABLE LAYING MACHINE, SLICING MACHINE, OR OTHER SUITABLE DEVICE THAT WILL ENSURE AN ADEQUATELY UNIFORM TRENCH DEPTH.
- WHERE TWO SECTIONS OF PREFABRICATED SILT FENCE ARE COMBINED INTO ONE RUN, THE END POSTS SHALL BE CONNECTED TOGETHER, NOT SIMPLY OVERLAPPED.
- SILT FENCE SHALL ALLOW RUNOFF TO PASS ONLY AS DIFFUSE FLOW THROUGH THE GEOTEXTILE. IF RUNOFF OVERTOPS THE SILT FENCE, FLOWS AROUND THE ENDS, OR IN ANY OTHER WAY BECOMES A CONCENTRATED FLOW, ONE OF THE FOLLOWING SHALL BE PERFORMED, AS APPROPRIATE: A) AN ADDITIONAL RUN OF SILT FENCE SHALL BE PLACED UPSTREAM; B) THE LAYOUT OF THE SILT FENCE SHALL BE CHANGED; C) ACCUMULATED SEDIMENT SHALL BE REMOVED; OR D) OTHER PRACTICES SHALL BE IMPLEMENTED.
- SEDIMENT DEPOSITS SHALL BE REMOVED WHEN THE DEPOSIT REACHES APPROXIMATELY ONE-HALF OF THE HEIGHT OF THE SILT FENCE.
- ALL STICKLERS SHALL BE INCISED WITH SILT FENCE.
- SILT FENCE FABRIC SHALL MEET THE FOLLOWING SPECIFICATIONS: MINIMUM TENSILE STRENGTH 120 LBS., ASTM D 4832; MAXIMUM ELONGATION AT 60 LBS., 15%; ASTM D 4832; MINIMUM PUNCTURE STRENGTH 50 LBS., ASTM D 4832; MINIMUM TEAR STRENGTH 40 LBS., ASTM D 4832; APPARENT OPENING SIZE <math>= 0.08MM</math>, ASTM D 4751; MINIMUM PERMEABILITY <math>1 \times 10^{-2} SEC^{-1}</math>, ASTM D 4491; WATER FLOW RATE <math>150AL</math>, JMN190; FT-LV EXPOSURE STRENGTH RETENTION, 70%; ASTM D 4355.

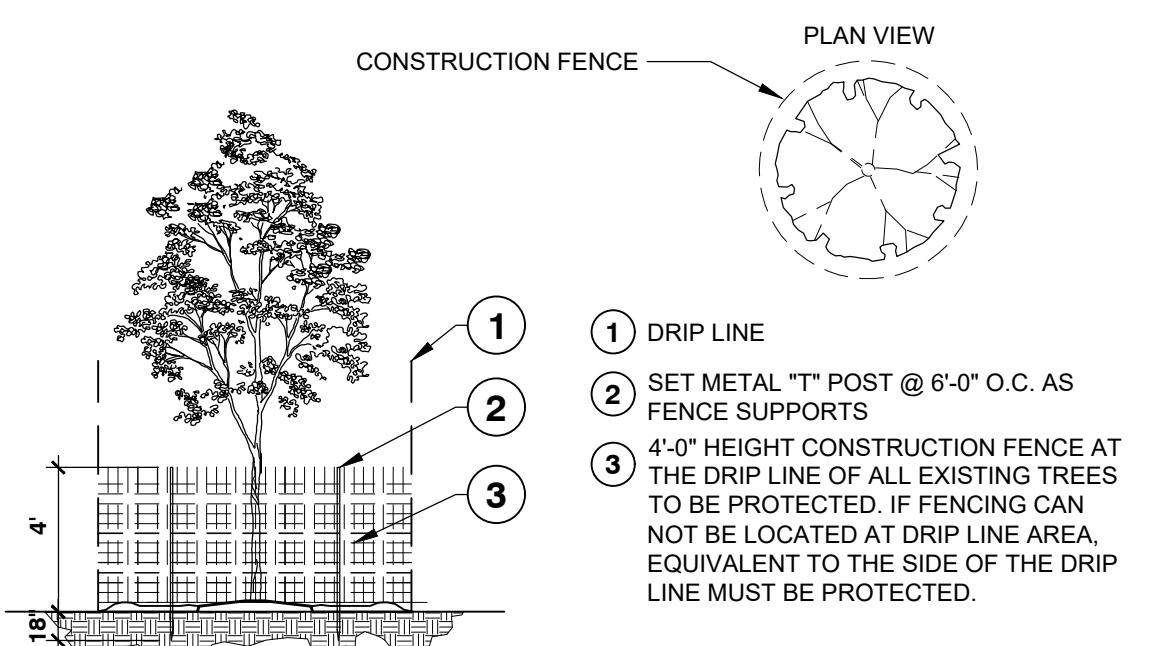

- TREE PROTECTION NOTES:**
- EXISTING TREES SHOWN TO REMAIN ARE TO BE PROTECTED DURING CONSTRUCTION. CONSTRUCTION FENCING (MIN. 4'-0") SHALL BE INSTALLED AT THE DRIP LINE OF ALL TREES OR TREE GROUPS TO REMAIN BEFORE ANY SITE DEVELOPMENT ACTIVITY TAKES PLACE. PARKING OF VEHICLES, EQUIPMENT OR PERFORMING WORK WITHIN THESE AREAS OTHER THAN SHOWN ON THE PLAN IS NOT PERMITTED. THE TREE PROTECTION SHALL REMAIN DURING CONSTRUCTION.
  - DISPOSAL OF ANY WASTE MATERIAL SUCH AS, BUT NOT LIMITED TO, PAINT, ASPHALT, OIL SOLVENTS, CONCRETE, MORTAR, ETC. WITHIN THE CANOPY AREA OF THE EXISTING TREES IS NOT PERMITTED.
  - NO ATTACHMENTS OR WIRES OF ANY KIND, OTHER THAN THOSE OF PROTECTIVE NATURE, SHALL BE ATTACHED TO ANY TREE.
  - NO FILL OR EXCAVATION OF ANY NATURE SHALL OCCUR WITHIN THE DRIP LINE OF A TREE TO BE PRESERVED, UNLESS THERE IS A SPECIFIED WALL OR RETAINING WALL SHOWN ON THE GRADING PLAN.
  - NO MATERIALS SHALL BE STORED WITHIN THE DRIP LINE AREA OF A TREE TO BE PRESERVED.
- 1 TREE PROTECTION DETAIL**  
N.T.S. P-MR-ERO-02

**2 WIRE-BACKED SILT FENCE DETAIL**  
NOT TO SCALE P-MR-ERO-03

**REFERENCE NOTES SCHEDULE**

SYMBOL	DESCRIPTION	QTY	DETAIL	FENCE TYPE	FENCE HEIGHT	REINFORCEMENT	POST TYPE	NOTES
<b>D-105</b>	DEMOLITION OF EXISTING WADING POOL, CONCRETE, UTILITIES, FENCING & SITE FURNISHINGS	5 626 SF						
<b>D-110</b>	CONSTRUCTION ENTRANCE CONTRACTOR TO SOD UPON PROJECT COMPLETION	1 294 SF						
<b>EC-101</b>	SILT FENCE	216 LF	2/D100	SILT FENCE	32" MIN.	6X6 WIRE	WOOD (PER DETAIL)	CONTRACTOR IS RESPONSIBLE FOR MAINTAINING FENCE FOR DURATION OF PROJECT
<b>TP-101</b>	CONSTRUCTION FENCE (TYP.)	371 LF	1/D100	CONSTRUCTION FENCE (TYP.)	4'-0"	N/A	STEEL T-POST (PER DETAIL)	CONTRACTOR IS RESPONSIBLE FOR MAINTAINING FENCE FOR DURATION OF PROJECT

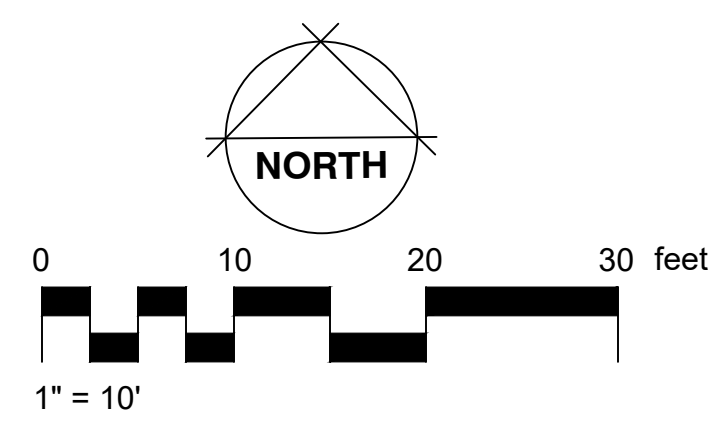



## ELECTRICAL LEGEND

### MISCELLANEOUS EQUIPMENT:

 ELECTRICAL CONNECTION TO EQUIPMENT. VERIFY LOCATION WITH EQUIPMENT PROVIDER.

### DISTRIBUTION & POWER EQUIPMENT:

 PANELBOARD. MOUNT AS INDICATED. SEE PANELBOARD SCHEDULES.

 NEC 110.26(A) WORKING CLEARANCE.

 NON-FUSED GENERAL DUTY SAFETY SWITCH. SIZE FOR LOAD BEING SERVED.

 FUSED GENERAL DUTY SAFETY SWITCH. SIZE FOR LOAD BEING SERVED.

### OTHER:

 CIRCUIT RUN CONCEALED ABOVE CEILING OR IN WALL.

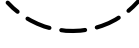
 CIRCUIT RUN CONCEALED IN OR BELOW FLOOR SLAB OR UNDERGROUND.

2P2-9

HOMERUN TO PANELBOARD. ANY CIRCUIT WITHOUT FURTHER DESIGNATION SHALL BE 2#12, #12G, 3/4" C. TICK MARKS INDICATE # OF CONDUCTORS (EGC NOT SHOWN). MINIMUM SIZE ON 120V HOMERUNS GREATER THAN 50 FEET SHALL BE #10 AWG. MINIMUM SIZE ON 120V HOMERUNS GREATER THAN 100 FEET SHALL BE #8 AWG. MINIMUM SIZE ON 277V HOMERUNS GREATER THAN 100 FEET SHALL BE #10 AWG. INCREASE CONDUIT SIZE AS REQUIRED PER NEC. UNDERLINED TEXT INDICATES CIRCUIT DESIGNATION.

 SHEET NOTE TAG.

 PANELBOARD, SWITCHBOARD, TRANSFORMER & ELECTRICAL EQUIPMENT IDENTIFICATION TAG.

## ELECTRICAL NOTES

- ENTIRE ELECTRICAL INSTALLATION SHALL BE IN ACCORDANCE WITH THE LATEST EDITION OF THE NATIONAL ELECTRICAL CODE.
- CONDUIT ROUTINGS AND DEVICE / EQUIPMENT LOCATIONS SHOWN ARE DIAGRAMMATIC ONLY. CONTRACTOR SHALL FIELD ROUTE AND LOCATE AS REQUIRED. CONDUIT ROUTINGS SHALL BE NORTH/SOUTH OR EAST/WEST.
- ALL ELECTRICAL EQUIPMENT AND DEVICES SHALL BE PROVIDED WITH SUITABLE PHENOLIC NAMEPLATES.
- THE LOADS SHOWN ARE BASED ON DESIGN INFORMATION FROM THE POWER COMPANY AND THE SPLASH PAD VENDOR. THE CONTRACTOR SHALL VERIFY ALL APPLIANCE LOADS PRIOR TO RUNNING THE CIRCUIT. THE MINIMUM CIRCUIT REQUIREMENTS SHALL BE BASED ON THE APPLIANCE NAMEPLATE VALUE OR CODE REQUIREMENTS, WHICHEVER IS MORE STRINGENT. ADDITIONAL COMPENSATION SHALL NOT BE ALLOWED FOR APPLIANCE MODIFICATIONS BY THE CONTRACTOR.
- ALL CONDUITS NOT LOCATED UNDER SLAB SHALL HAVE A MINIMUM BURIAL DEPTH OF 36" UNLESS NOTED OTHERWISE.
- CONTRACTOR SHALL COORDINATE ALL WORK WITH OTHER TRADES PRIOR TO INSTALLATION.
- CONDUITS LEAVING OR ENTERING BUILDING SHALL BE SEALED PER N.E.C. TO PREVENT ENTRANCE OF MOISTURE.
- ALL DIMENSIONS TO DEVICES A.F.F. SHALL BE TO CENTERLINE UNLESS NOTED OTHERWISE.
- WORKING SPACE OF 36" FOR 120 / 240 SYSTEMS SHALL BE MAINTAINED IN FRONT OF ALL ELECTRICAL PANELS AND DEVICES.
- ALL SIDEWALKS AND PARKING LOT ASPHALT AREAS THAT ARE CUT DUE TO NEW ELECTRICAL SERVICES SHALL BE REPAIRED TO MATCH EXISTING.
- FINAL CONNECTION TO ALL EQUIPMENT IS SHOWN DIAGRAMMATIC. PROVIDE FINAL CONNECTION AS REQUIRED PER MANUFACTURER OF EQUIPMENT.
- THE ELECTRICAL CONTRACTOR IS RESPONSIBLE FOR ALL CHARGES, PERMITS, FEES, ETC. RELATED TO THE CONSTRUCTION (THIS INCLUDES ALL ALABAMA POWER COMPANY FEES AND CHARGES FOR THE NEW SERVICE).



MEP Engineering  
Christina Marie 50660  
Alabama Certificate Number CA-4146-E  
813 Downtown Blvd, Ste. D  
Mobile, Alabama 36609  
P: 251-316-0015 F: 850-332-6629  
DELL CONSULTING PROJECT: 23-004-LAUN

CHRISTIANPREUS  
Landscape Architecture

www.cpladesignplanning.com

ELECTRICAL LEGEND AND NOTES FOR:  
CITY OF MOBILE - LAUN PARK SPLASH PAD

SCALE: AS NOTED MOBILE, AL



06/03/2024

1

7/22/2024 - ADDENDUM #2

DATE: APRIL 2024

E2.0

**EXISTING / DEMO SHEET NOTES**

- ① APPROXIMATE LOCATION OF EXISTING WADING POOL TO BE RENOVATED FOR A NEW SPLASHPAD. SEE NEW WORK PLANS FOR MORE INFORMATION.
- ② APPROXIMATE LOCATION OF EXISTING OVERHEAD LINE TO BUILDING TO REMAIN.
- ③ EXISTING 200A FUSED DISCONNECT AND ASSOCIATED GROUNDING SYSTEM TO BE REMOVED AND REPLACED NEW PER NEW WORK PLANS. (EXISTING METER TO REMAIN) THE EXISTING DISCONNECT CURRENTLY SERVES THE INTERIOR PANEL AND ANOTHER PIECE OF EQUIPMENT. THE INTENT IS TO REMOVE THE EXISTING FUSED DISCONNECT AND REPLACE WITH A NEW 200A 3Ø 120/240 VOLT NEMA 3R SERVICE ENTRANCE RATED PANEL. THE EXISTING INTERIOR PANEL AND EXISTING EQUIPMENT IS TO BE RE-SERVED FROM NEW BREAKERS IN THE NEW PANEL.

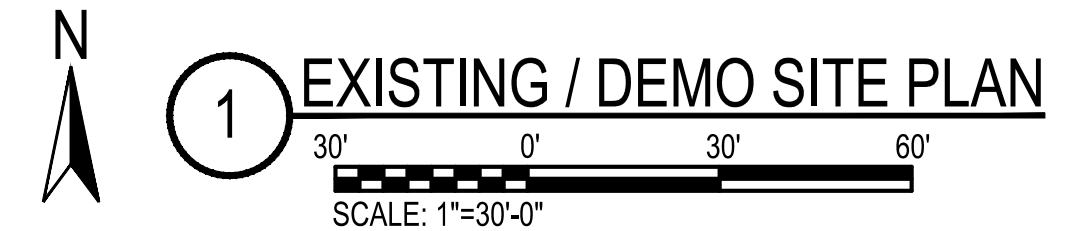
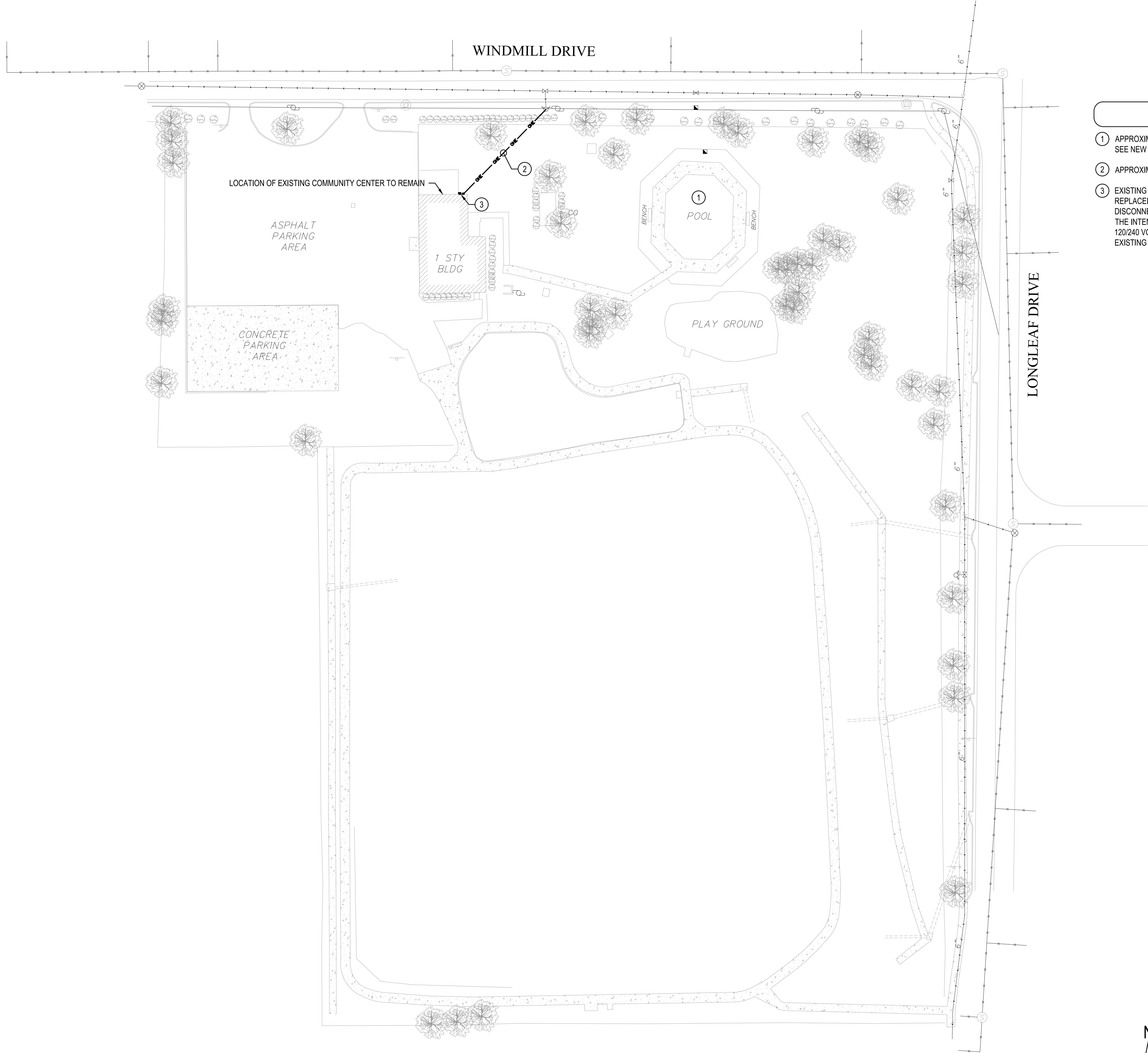



**SHEET NOTES**

- 1 THE SPLASHPAD PROVIDER / INSTALLER IS RESPONSIBLE FOR THE INSTALLATION OF ALL SPLASHPAD EQUIPMENT, INCLUDING INTERCONNECTION OF EQUIPMENT AND CONTROLS AS WELL AS ENSURING THE SPLASHPAD IS GROUNDED IN ACCORDANCE WITH NEC ARTICLE 680. THE ELECTRICAL CONTRACTOR IS TO COORDINATE WITH THE SPLASHPAD PROVIDER / INSTALLER TO ENSURE THE SPLASHPAD IS BONDED TO THE GROUNDING SYSTEM AT THE RIGHT LOCATION.
- 2 THE CONTRACTOR SHALL BORE FROM THE NEW PANEL 2MDP LOCATED AT THE COMMUNITY CENTER BUILDING TO THE NEW SPLASHPAD CONTROL UNIT. THE ELECTRICAL CONTRACTOR IS TO PROVIDE AND INSTALL 3#8, 1#10G, 1-1/2" CONDUIT TO SERVE THE NEW CONTROL UNIT FOR THE NEW SPLASHPAD. THE CONDUIT SHALL BE PVC BELOW GRADE AND GRS ABOVE GRADE. THE TRANSITION FROM PVC TO GRS SHALL OCCUR BELOW GRADE. THE ELECTRICAL CONTRACTOR SHALL COORDINATE FINAL ROUTE PRIOR TO BEGINNING ANY WORK TO AVOID CONFLICT WITH EXISTING TREE ROOT SYSTEM, OTHER UTILITIES, EXISTING BUILDINGS, ETC..
- 3 FINAL LOCATION AND POWER REQUIREMENTS OF NEW SPLASHPAD CONTROLLER TO BE FIELD COORDINATED WITH EQUIPMENT PROVIDER / INSTALLER PRIOR TO BEGINNING ANY SPLASHPAD WORK AND ADJUSTED AS REQUIRED.
- 4 APPROXIMATE LOCATION OF BOLLARD TOUCH SENSOR. FIELD COORDINATE FINAL LOCATION WITH EQUIPMENT PROVIDER / INSTALLER PRIOR TO ROUGH IN. THE ELECTRICAL CONTRACTOR SHALL PROVIDE AND INSTALL 1" CONDUIT WITH PULL STRING FROM BOLLARD ACTIVATOR TO CONTROLLER (CONDUIT SUPPLIED BY ELECTRICAL CONTRACTOR, CABLE SUPPLIED BY VENDOR) THE ELECTRICAL CONTRACTOR SHALL COORDINATE THE FINAL ROUTING OF THE CONDUIT WITH THE SPLASH PAD PROVIDER / INSTALLER PRIOR TO ROUGH IN.

**GENERAL NOTES**

1. IT IS THE RESPONSIBILITY OF THE CONTRACTOR TO LOCATE ALL UNDERGROUND UTILITIES. NEW CONDUITS INSTALLED ARE TO BE INSTALLED TO AVOID CONFLICT WITH EXISTING TREE ROOT SYSTEMS AS WELL AS EXISTING UTILITIES.
2. SPLASHPAD WORK SHOWN IS BASED ON INFORMATION PROVIDED DURING THE DESIGN PHASE AND IS SUBJECT TO CHANGE. ALL WORK ASSOCIATED WITH THE SPLASHPAD SHALL BE COORDINATED WITH THE SPLASHPAD PROVIDER / INSTALLER PRIOR TO BEGINNING ANY WORK. THIS INCLUDES BUT IS NOT LIMITED TO ALL CONDUIT ROUTING, FINAL LOCATION OF POWER CONNECTION, POWER REQUIREMENTS, ETC. AS REQUIRED. CONDUIT AND SUPPLY POWER TO NEW CONTROLLER PROVIDED AND INSTALLED BY ELECTRICAL CONTRACTOR. CABLING AND INTERCONNECTION FROM CONTROLLER TO SPLASHPAD EQUIPMENT (INCLUDING ALL REQUIRED BONDING) TO BE BY VENDOR.

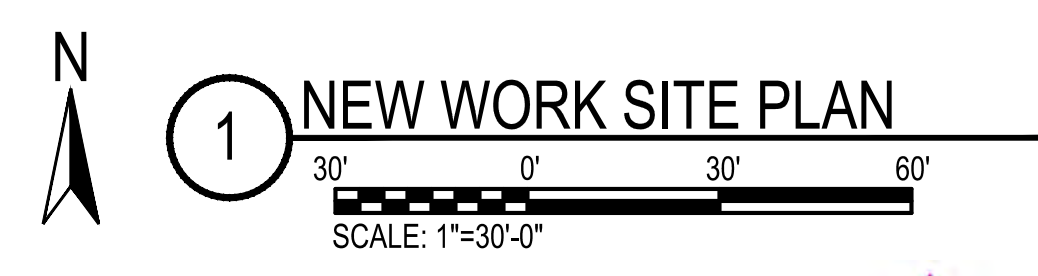

**1 NEW WORK SITE PLAN**



PANELBOARD SCHEDULE													
MARK: PANEL 2MDP													
CKT #	LOAD DESCRIPTION	BREAKER		PHASE (kVA)			PHASE (kVA)			BREAKER		LOAD DESCRIPTION	CKT #
		P	TRIP	A	B	C	A	B	C	TRIP	P		
1	EXISTING INTERIOR PANEL	2	100	4.4	4.4		4.4	4.4		100	3	EXISTING EQUIPMENT	2
3	NEW SPLASHPAD CONTROLLER	1	30			2.0			4.4				4
5	SPARE	1	20	-	-		-	-		20	1	SPARE	6
7	HIGH LEG *	1	20		X			X		20	1	HIGH LEG *	8
9	SPARE	1	20			-		-		20	1	SPARE	10
11	SPACE	-	-	-	-		-	-		-	-	SPACE	12
13	SPACE	-	-	-	-		-	-		-	-	SPACE	14
15	HIGH LEG *	-	-		X			X		-	-	HIGH LEG *	16
17	SPACE	-	-	-	-		-	-		-	-	SPACE	18
19	SPACE	-	-	-	-		-	-		-	-	SPACE	20
21	HIGH LEG *	-	-		X			X		-	-	HIGH LEG *	22
23	SPACE	-	-	-	-		-	-		-	-	SPACE	24
				4.4	4.4	2.0	4.4	4.4	4.4				
TOTAL (kVA) ØA				8.8	ØB	8.8	ØC	6.4	HIGH PHASE (AMPS)		73.3		
TOTAL CONNECTED LOAD (kVA)				24.0			TOTAL LOAD (AMPS)		57.8				

CREATE A DIRECTORY TO INDICATE INSTALLED LOADS. INDICATE LOAD TYPE (REC, LTG, AHU-1, ETC.) AND ROOM NUMBERS SERVED FOR EVERY BRANCH CIRCUIT.  
 \* NOT TO BE USED FOR SINGLE POLE LOADS.  
 PANEL 2MDP SHALL BE MARKED IN ACCORDANCE WITH NEC 408.3(F)(1) AND 110.15.

PANELBOARD INFORMATION SCHEDULE															
MARK	ENCLOSURE TYPE	MOUNTING STYLE	VOLTAGE	Ø	WIRE	MAIN BKR	IF MLO, SERVING BKR	SERVICE RATED	kAIC RATING	Ø BUS RATING (A)	N BUS RATING	FEEDER			NOTES
												CONDUCTORS	GROUND	CONDUIT	
2MDP	NEMA 3R	SURFACE	120/240	3	4	200	N/A	YES	10	200	100%	4#3/0	NONE	2 1/2" C	
NOTES	ALL PANELBOARDS ARE TO HAVE COPPER BUS. ALL PANELBOARDS ARE TO HAVE ARC FLASH WARNING LABEL IN ACCORDANCE WITH THE NATIONAL ELECTRIC CODE ARTICLE 110.16														

NOTE: THIS IS AN ELECTRICAL POWER DISTRIBUTION SYSTEM SINGLE LINE DIAGRAM, NOT ALL MECHANICAL EQUIPMENT CIRCUITS AND BRANCH CIRCUITS ARE SHOWN

NOTE: LOCATION OF MAIN BREAKERS AND FEEDERS INTO EQUIPMENT IS NOT INTENDED TO SHOW TOP OR BOTTOM MOUNTED MAIN BREAKER OR BOTTOM, TOP OR SIDE FEEDER ENTRY. THE SINGLE LINE DIAGRAM IS PURELY DIAGRAMMATIC. CONTRACTOR SHALL VERIFY PROPER BREAKER POSITIONS AND FEEDER ENTRIES INTO EQUIPMENT AND PROVIDE AS REQUIRED.

NOTE: OCPDs ON THE SECONDARY OF DRY-TYPE XFMRs SHALL BE INSTALLED WITHIN 10' PER NEC 240.21(C)(2)

### SINGLE LINE DIAGRAM LEGEND

- XXX → FAULT CURRENT TAG. AVAILABLE SYMMETRICAL FAULT CURRENT IN KA AT EQUIPMENT INDICATED. BASED ON XXXXkVA UTILITY TRANSFORMER.
- ⏏ CIRCUIT BREAKER
- NORMAL POWER FEEDER/CKT.
- ⏏ GROUNDING ELECTRODE AND GROUNDING ELECTRODE CONDUCTOR
- ⏏ PANELBOARD. SEE PANELBOARD INFORMATION SCHEDULE FOR FEEDER SIZE AND PANELBOARD SIZE & DATA.

### SHEET NOTES

- BASED ON AVAILABLE FAULT CURRENT FROM A 120/240 VOLT 3Ø 50 KVA OVERHEAD TRANSFORMER AT A DISTANCE OF 145', THE ELECTRICAL CONTRACTOR SHALL LABEL THE NEW DISCONNECT AS "SERVICE ENTRANCE RATED" AND IN ACCORDANCE WITH THE NATIONAL ELECTRICAL CODE ARTICLE 110.24; AVAILABLE FAULT CURRENT 4,733 AMPS. FINAL PARAMETERS (DISTANCE, TRANSFORMER SIZE, ETC.) SHALL BE COORDINATED WITH ALABAMA POWER COMPANY PRIOR TO LABELING, ADJUST AS REQUIRED.
- #4 STRANDED TINNED BARE COPPER GEC TO THREE 20' GROUND RODS ON 20' CENTERS IN EQUILATERAL DELTA ARRANGEMENT.
- SEE PANELBOARD INFORMATION SCHEDULE FOR SERVICE CONDUCTOR SIZES AND INFORMATION.
- #4 BONDS TO BUILDING WATER SERVICE AND BUILDING STEEL (AS AVAILABLE).
- EXISTING CONDUCTORS TO BE UTILIZED TO THE GREATEST EXTENT POSSIBLE. NEW CONDUCTORS (TO MATCH EXISTING) TO BE PROVIDED AND INSTALLED AS REQUIRED.
- 4#3/0 - COORDINATE ALL ASPECTS OF THE SERVICE UPGRADE WITH ALABAMA POWER AS REQUIRED PRIOR TO BEGINNING ANY WORK. SCHEDULE ANY DOWNTOWN WITH THE OWNER A MINIMUM OF 48 HOURS IN ADVANCE.
- 3#8, 1#10G, 1-1/2" CONDUIT UNDERGROUND TO SERVE THE NEW CONTROL UNIT FOR THE NEW SPLASHPAD.

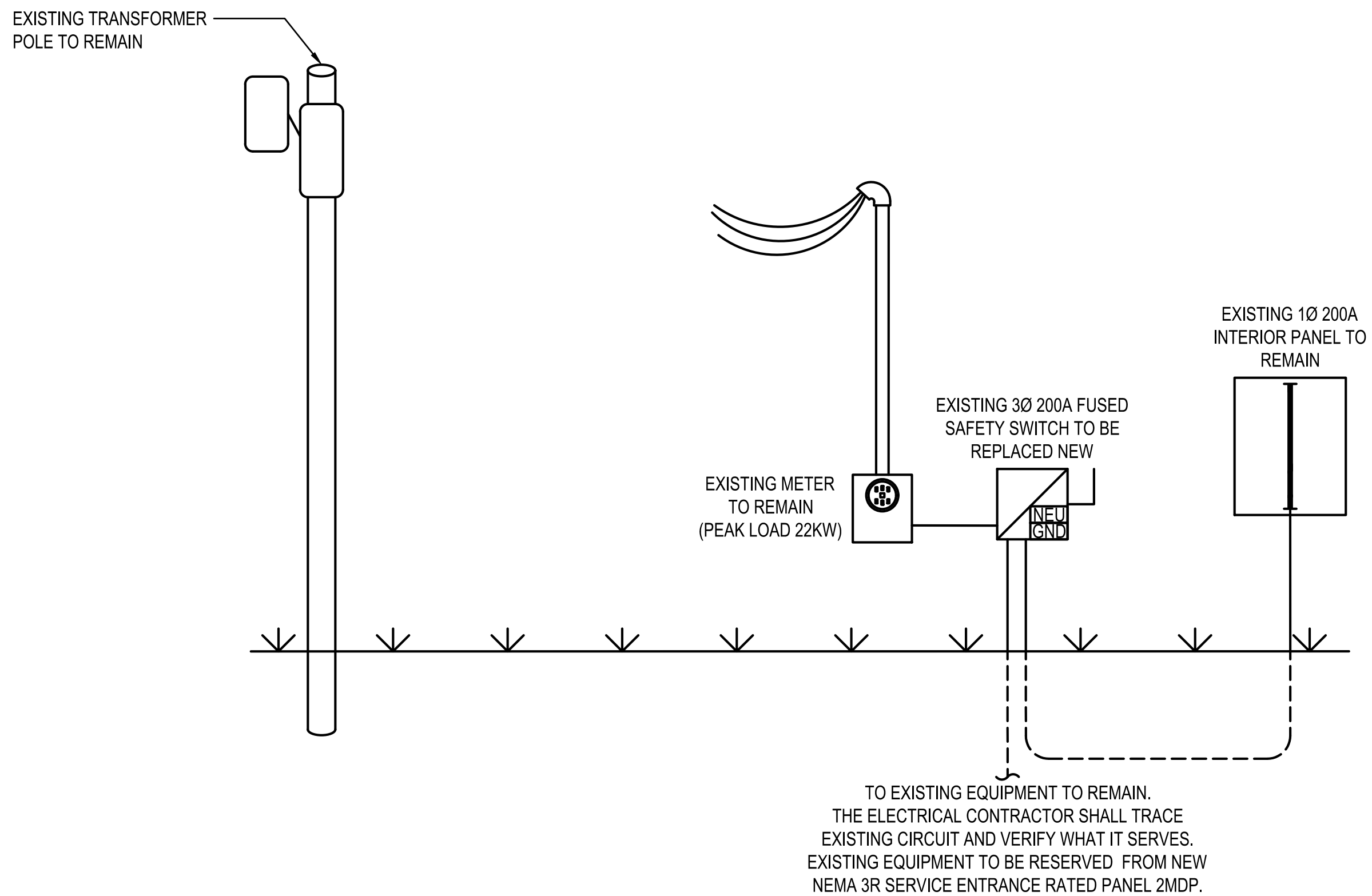

1 EXISTING SINGLE LINE RISER DIAGRAM  
NOT TO SCALE

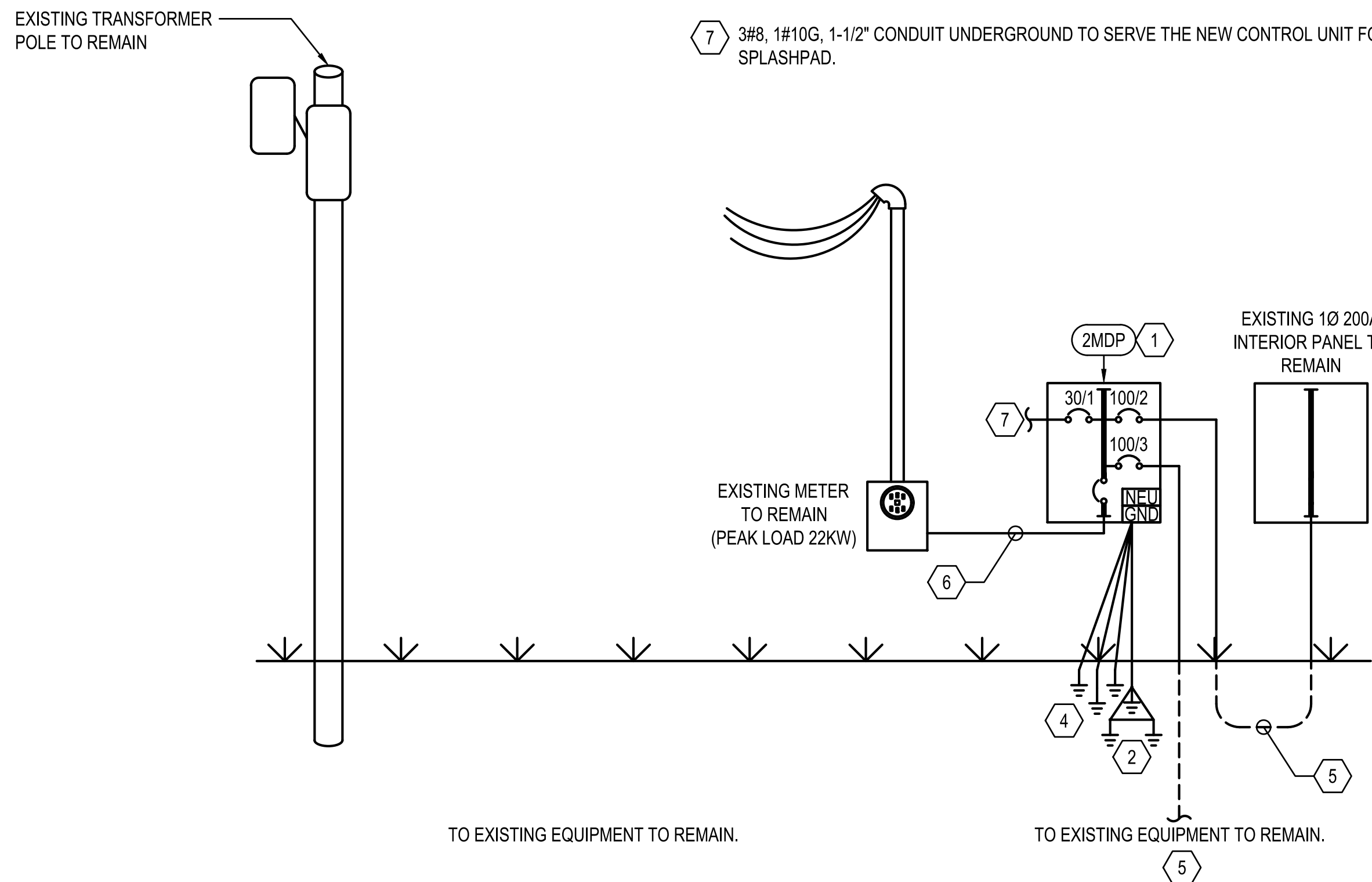

2 NEW SINGLE LINE RISER DIAGRAM  
NOT TO SCALE



06/03/2024



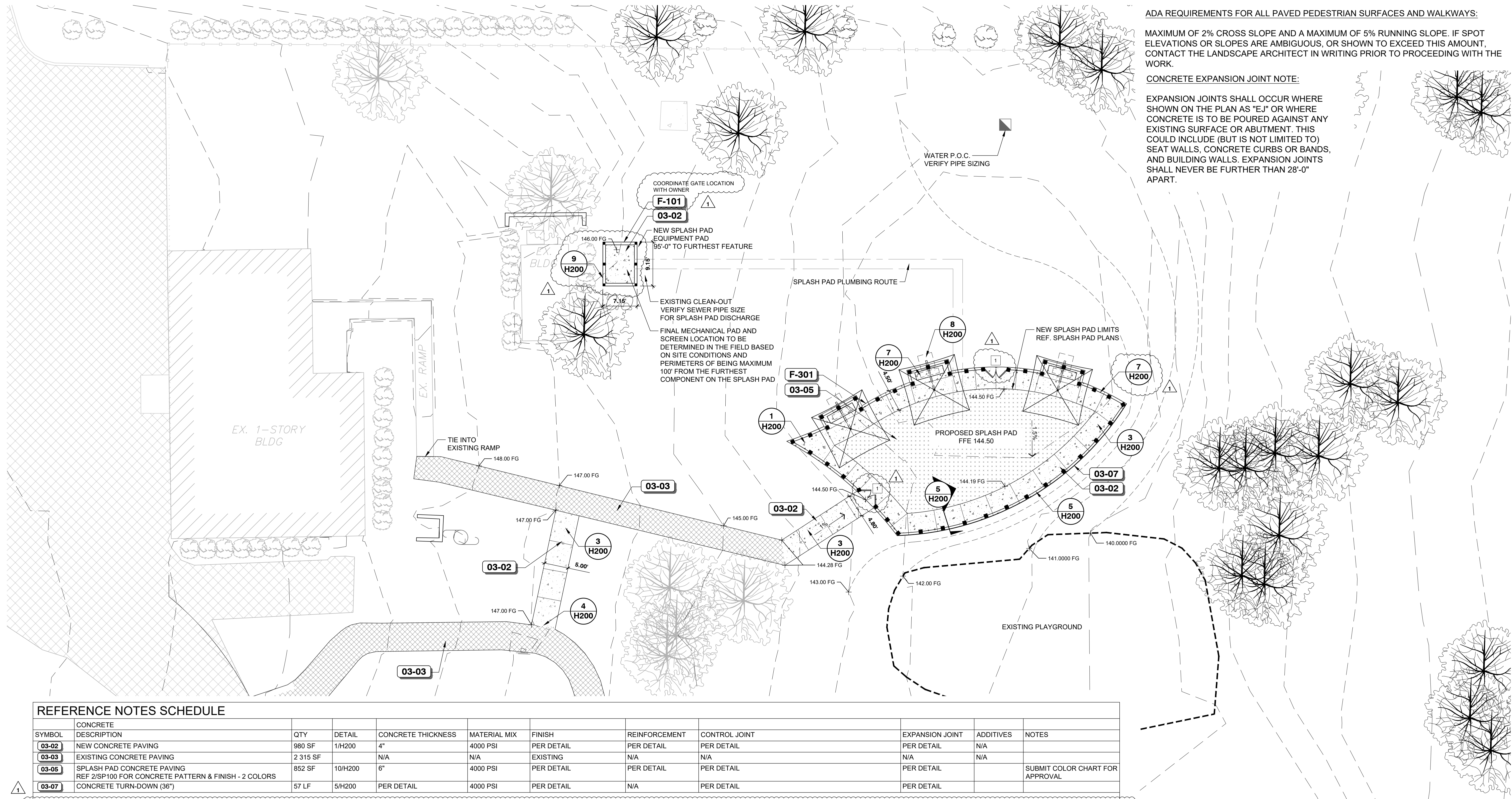

ADA REQUIREMENTS FOR ALL PAVED PEDESTRIAN SURFACES AND WALKWAYS:  
 MAXIMUM OF 2% CROSS SLOPE AND A MAXIMUM OF 5% RUNNING SLOPE. IF SPOT ELEVATIONS OR SLOPES ARE AMBIGUOUS, OR SHOWN TO EXCEED THIS AMOUNT, CONTACT THE LANDSCAPE ARCHITECT IN WRITING PRIOR TO PROCEEDING WITH THE WORK.

CONCRETE EXPANSION JOINT NOTE:  
 EXPANSION JOINTS SHALL OCCUR WHERE SHOWN ON THE PLAN AS "EJ" OR WHERE CONCRETE IS TO BE POURED AGAINST ANY EXISTING SURFACE OR ABUTMENT. THIS COULD INCLUDE (BUT IS NOT LIMITED TO) SEAT WALLS, CONCRETE CURBS OR BANDS, AND BUILDING WALLS. EXPANSION JOINTS SHALL NEVER BE FURTHER THAN 28'-0" APART.

REFERENCE NOTES SCHEDULE

SYMBOL	DESCRIPTION	QTY	DETAIL	CONCRETE THICKNESS	MATERIAL MIX	FINISH	REINFORCEMENT	CONTROL JOINT	EXPANSION JOINT	ADDITIVES	NOTES
03-02	NEW CONCRETE PAVING	980 SF	1/H200	4"	4000 PSI	PER DETAIL	PER DETAIL	PER DETAIL	PER DETAIL	N/A	
03-03	EXISTING CONCRETE PAVING	2 315 SF		N/A	N/A	EXISTING	N/A	N/A	N/A	N/A	
03-05	SPLASH PAD CONCRETE PAVING REF 2/SP100 FOR CONCRETE PATTERN & FINISH - 2 COLORS	852 SF	10/H200	6"	4000 PSI	PER DETAIL	PER DETAIL	PER DETAIL	PER DETAIL	N/A	SUBMIT COLOR CHART FOR APPROVAL
03-07	CONCRETE TURN-DOWN (36")	57 LF	5/H200	PER DETAIL	4000 PSI	PER DETAIL	N/A	PER DETAIL	PER DETAIL		

SYMBOL	DESCRIPTION	QTY	DETAIL	HEIGHT	MATERIAL	COLOR	FINISH	NOTES
F-101	WOOD PRIVACY SCREEN CONTRACTOR OT PROVIDE (1) 4'-0" ACCESS GATE WITH LOCK HARDWARE AND METAL FRAME	33 LF	9/H200	6'-0"	TREATED PINE	T.B.D.	SOLID STAIN	INCLUDE LOCKING HARDWARE

SYMBOL	DESCRIPTION	QTY	DETAIL	HEIGHT	MATERIAL	COLOR	FINISH	NOTES
F-301	48" COMM. GRADE ALUMINUM BY "AMERISTAR" OR EQUAL; POWDER COATED FINISH - BRONZE IN COLOR - 2-1/2" LINE @ ALUMINUM FENCE - 5'-0" O.C.; 2" FLAT TOP, INTERMEDIATE, & BOTTOM RAIL; 1" PICKETS @ 4" O.C. FENCE PANELS & PANELS EQUAL DISTANCE BETWEEN POST; SUBMIT SHOP DRAWINGS FOR APPROVAL.	164 LF	7/H200	5'-0"	ALUMINUM	BRONZE	POWDER COATED	SUBMIT SAMPLES AND SHOP DRAWINGS FOR APPROVAL

  

SYMBOL	DESCRIPTION	QTY	DETAIL	SIZE	COLOR	RAIL/FENCE/WOOD TYPE	MATERIAL	FINISH	LOCATION
G-101	ALUMINUM GATE: SINGLE GATE; 4' WIDTH, 48" HEIGHT COMM. GRADE ALUMINUM FENCE BY "AMERISTAR" OR EQUAL; POWDER COATED FINISH - BRONZE IN COLOR - 2-1/2" LINE @ 5'-0" O.C.; 2" FLAT TOP, INTERMEDIATE & BOTTOM RAIL; 1" PICKETS @ 4" O.C.; FENCE PANELS & PICKETS EQUAL DISTANCE BETWEEN POST; SUBMIT SHOP DRAWINGS FOR APPROVAL; GATE POST INSTALLED IN CONCRETE FOOTING	2	7/H200	5'-0" HT	BRONZE	MATCH FENCE	ALUMINUM	POWDER-COATED	PER PLAN

  

SYMBOL	DESCRIPTION	QTY	DETAIL
S-101	CONCRETE BENCH (CIP)	3	6/H200
S-102	12'X12' CANTILEVER UMBRELLA BY GAME TIME SHADE OR APPROVED EQUAL	3	8/H200

1 7/22/2024 - ADDENDUM #2

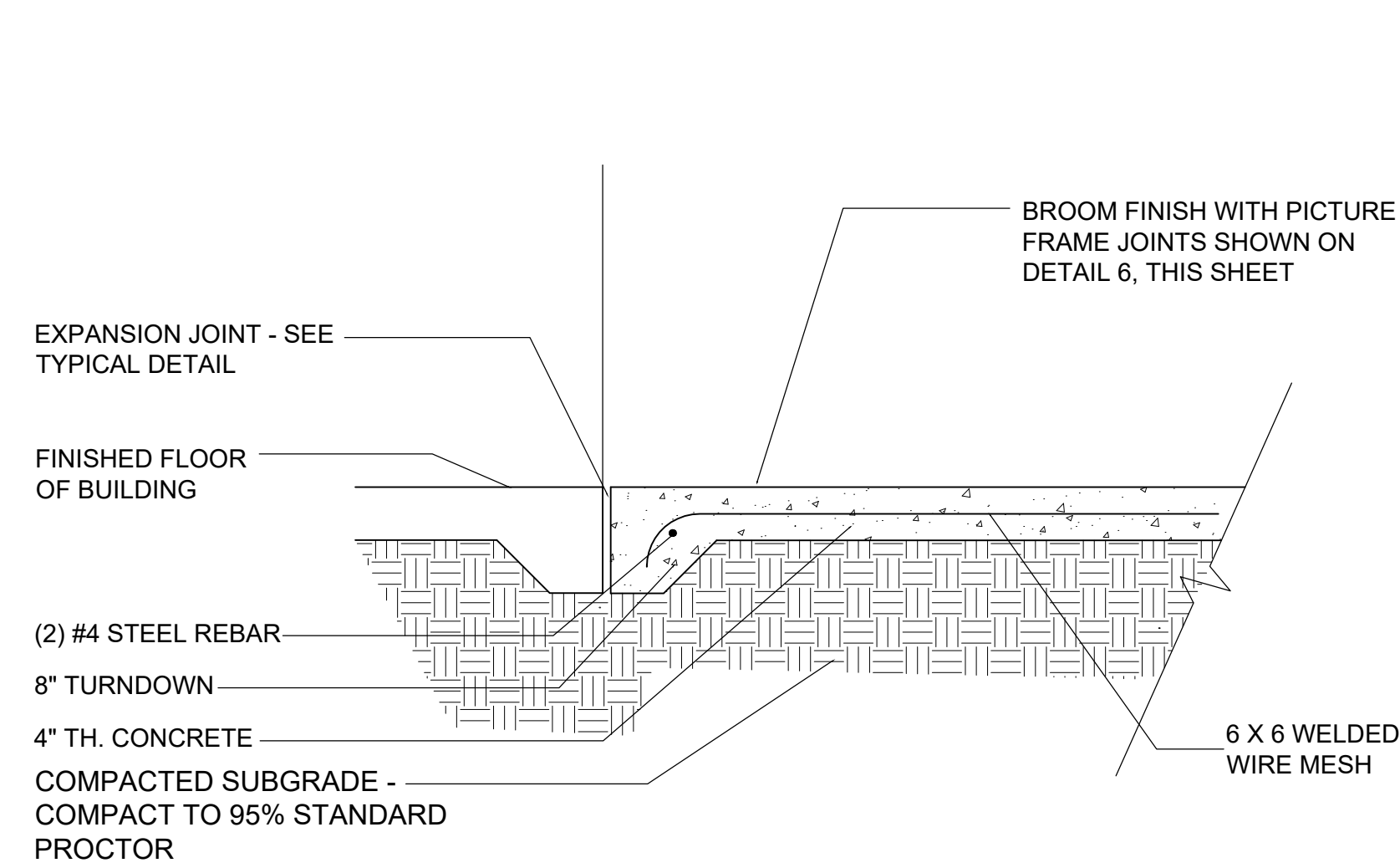

1 CONCRETE WALK SECTION NOT TO SCALE P-CP-CP-01

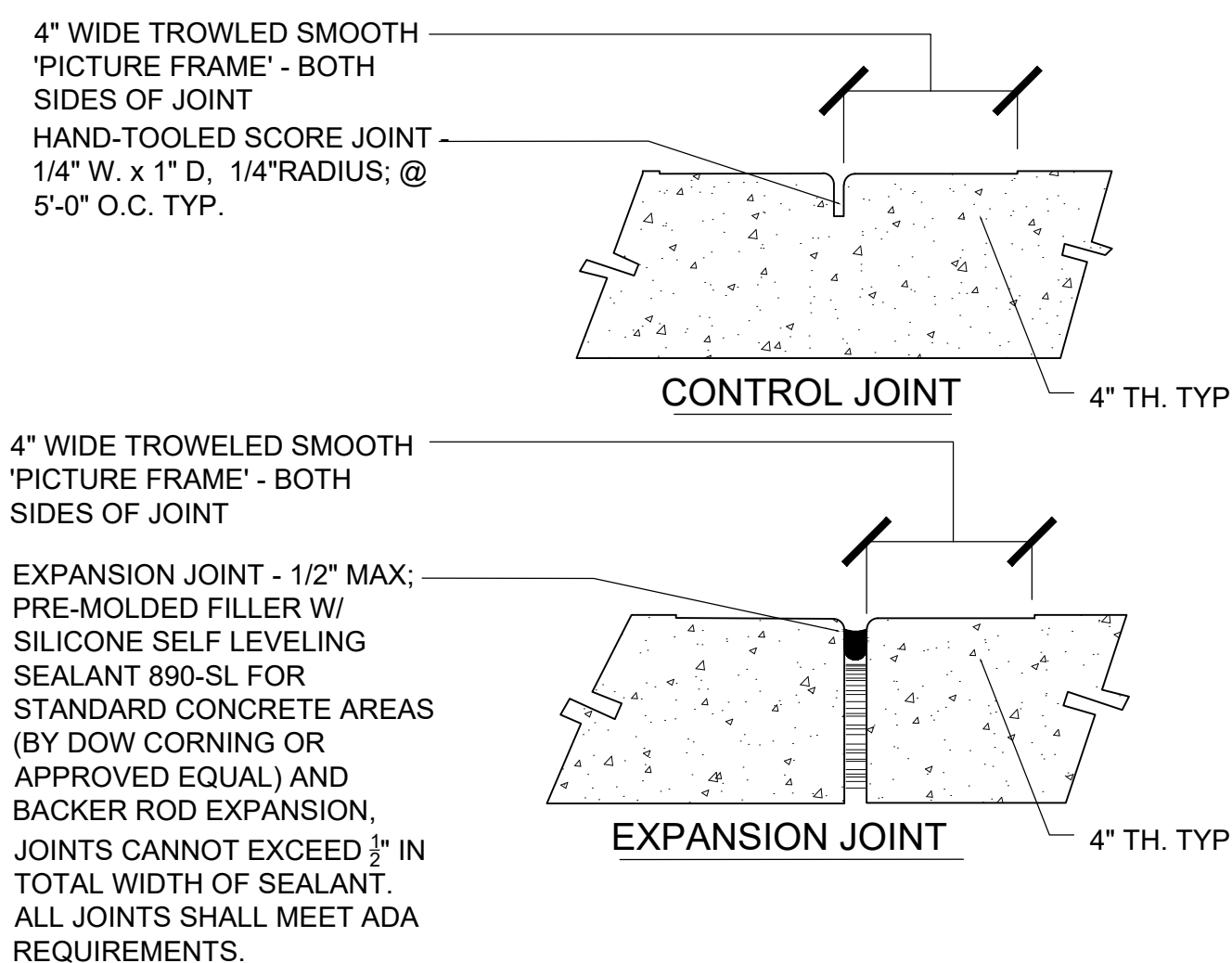

2 TYPICAL SIDEWALK CONCRETE JOINTS NOT TO SCALE P-CP-CP-02

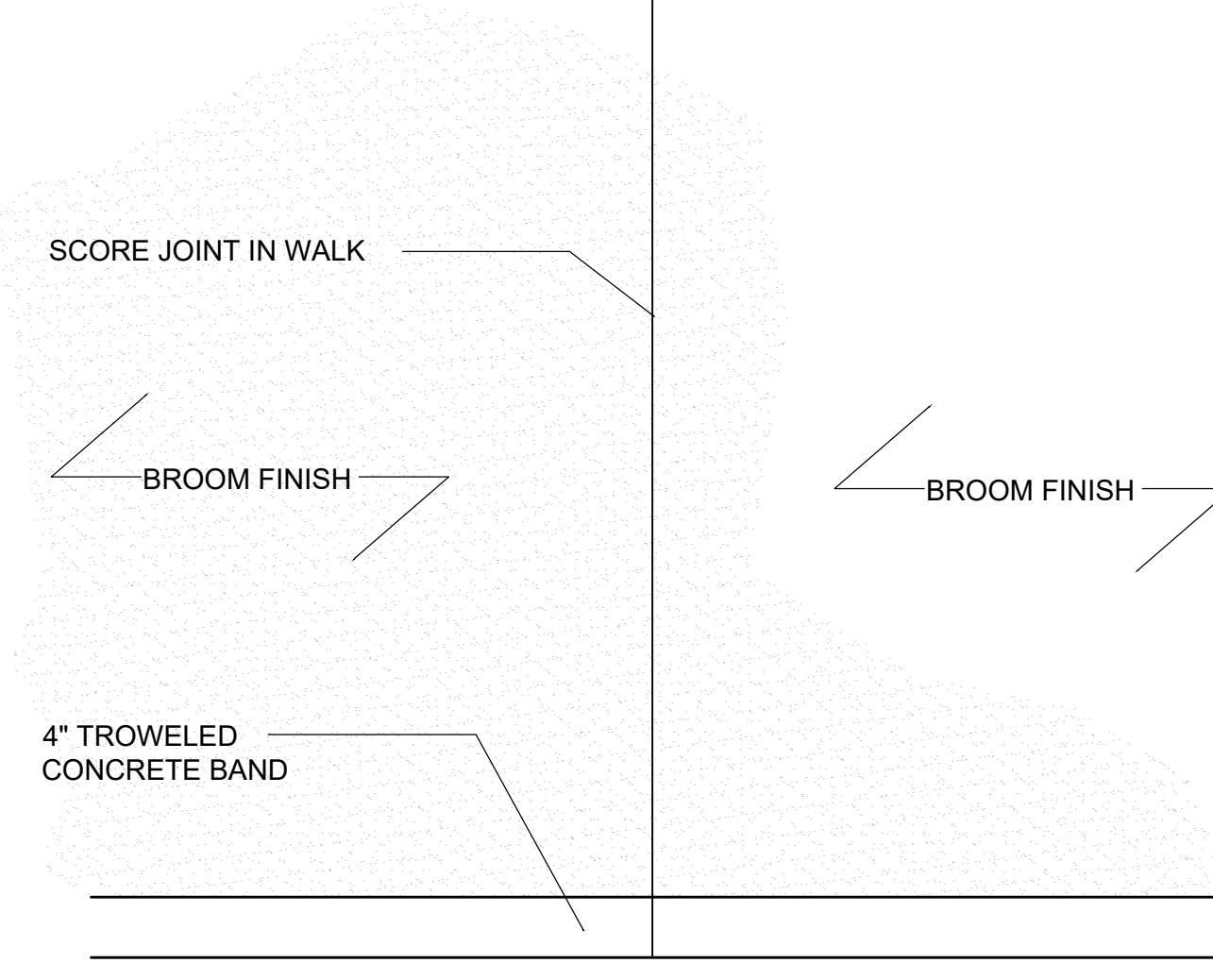

3 TROWELED FRAME & SCORE JOINTS NOT TO SCALE P-CP-CP-05

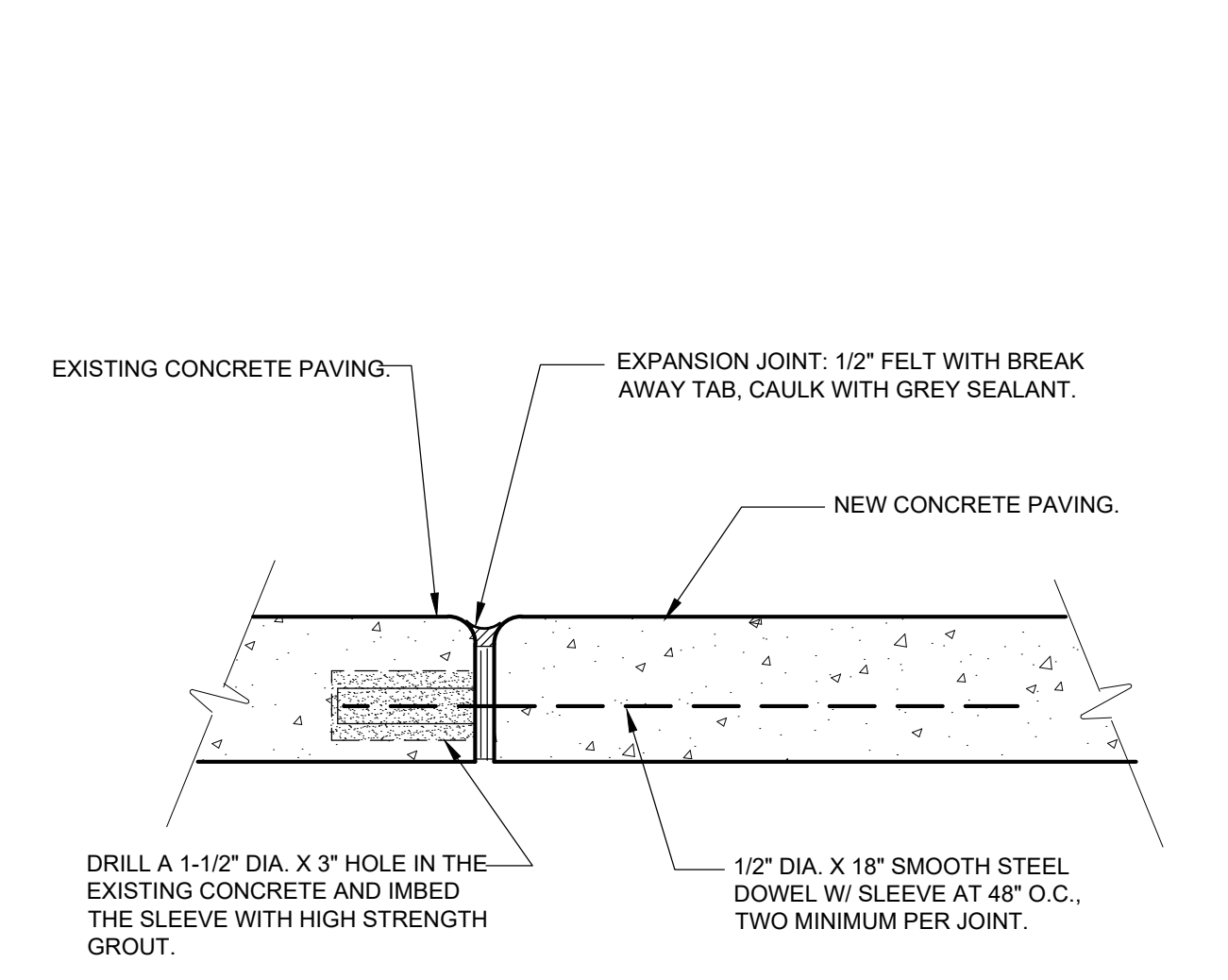

4 CONCRETE JOINT AT EXISTING PAVING NOT TO SCALE FX-SI-FX-PAV-06

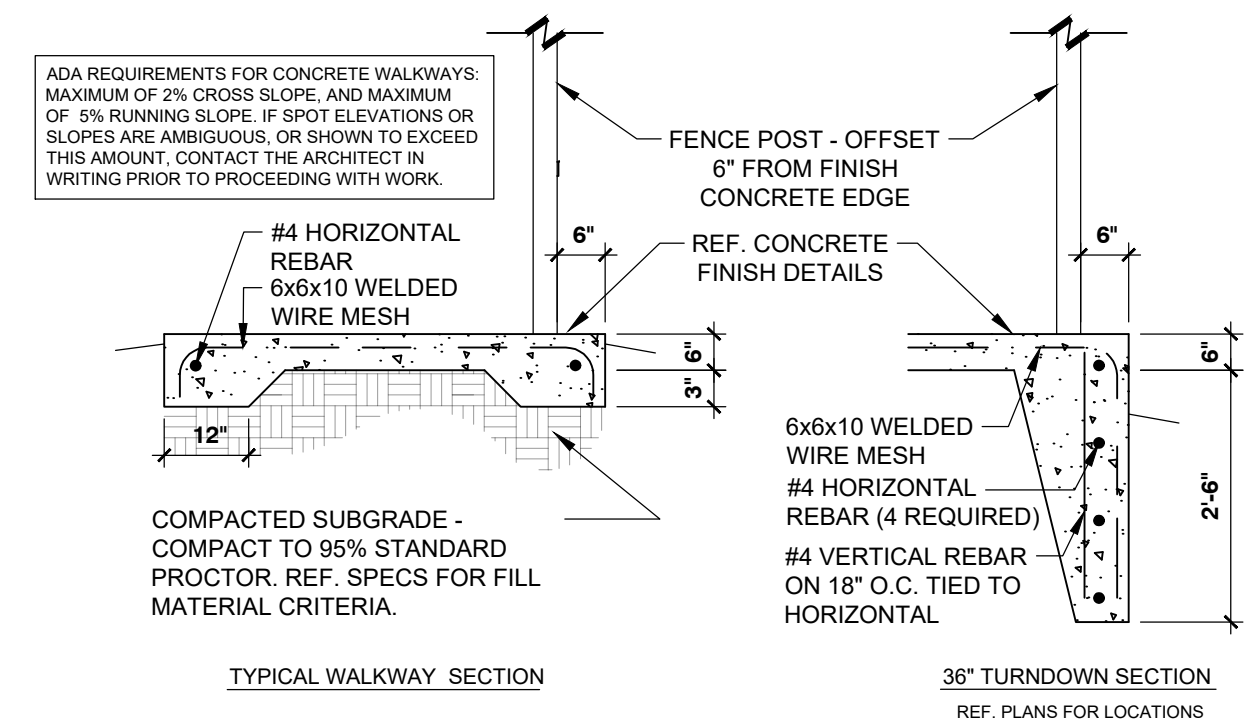

5 TYPICAL CONCRETE SECTION DETAILS NOT TO SCALE P-CP-CP-17

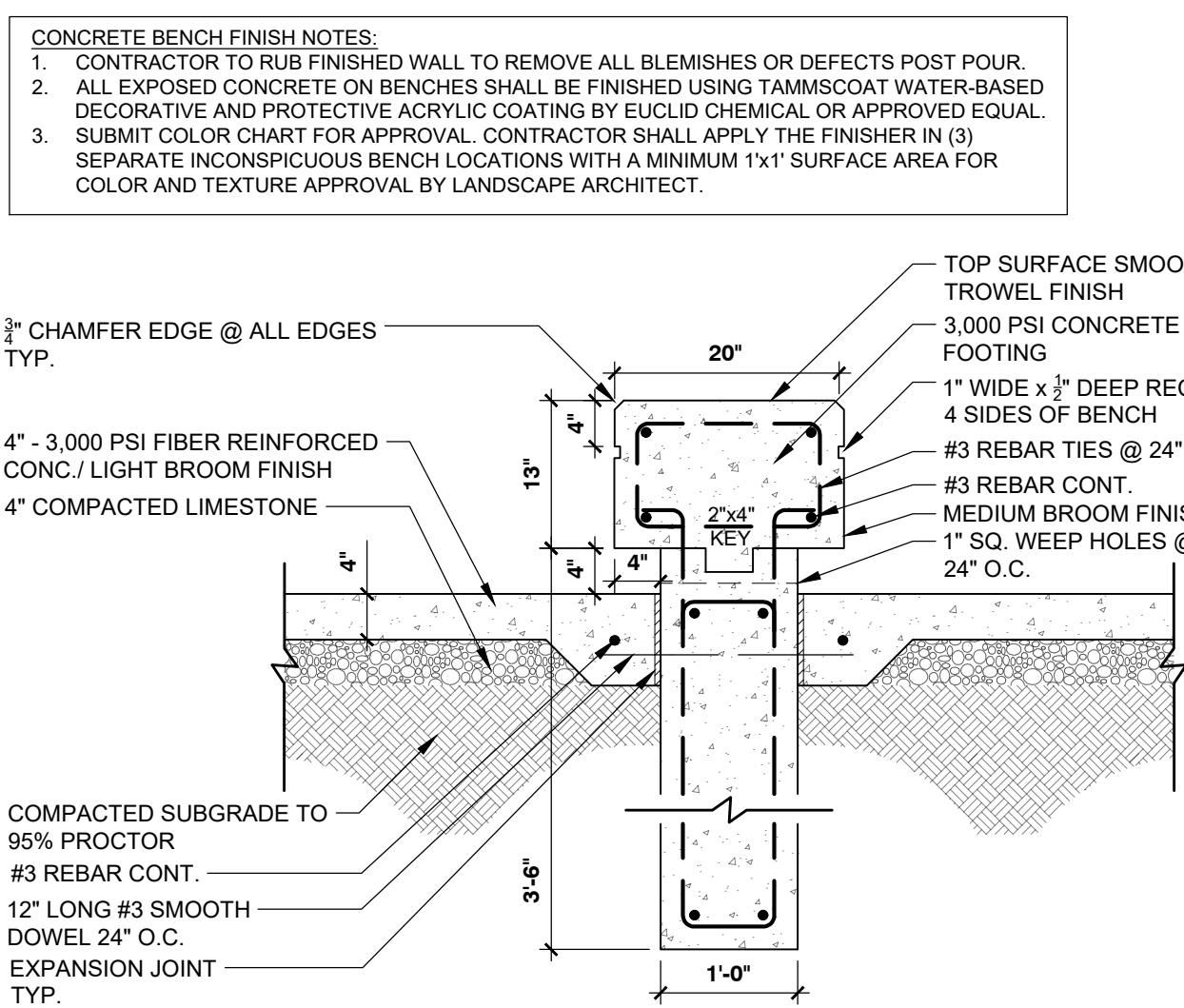

6 6" CONCRETE BENCH DETAIL - (CIP) NOT TO SCALE P-CO-COM-01

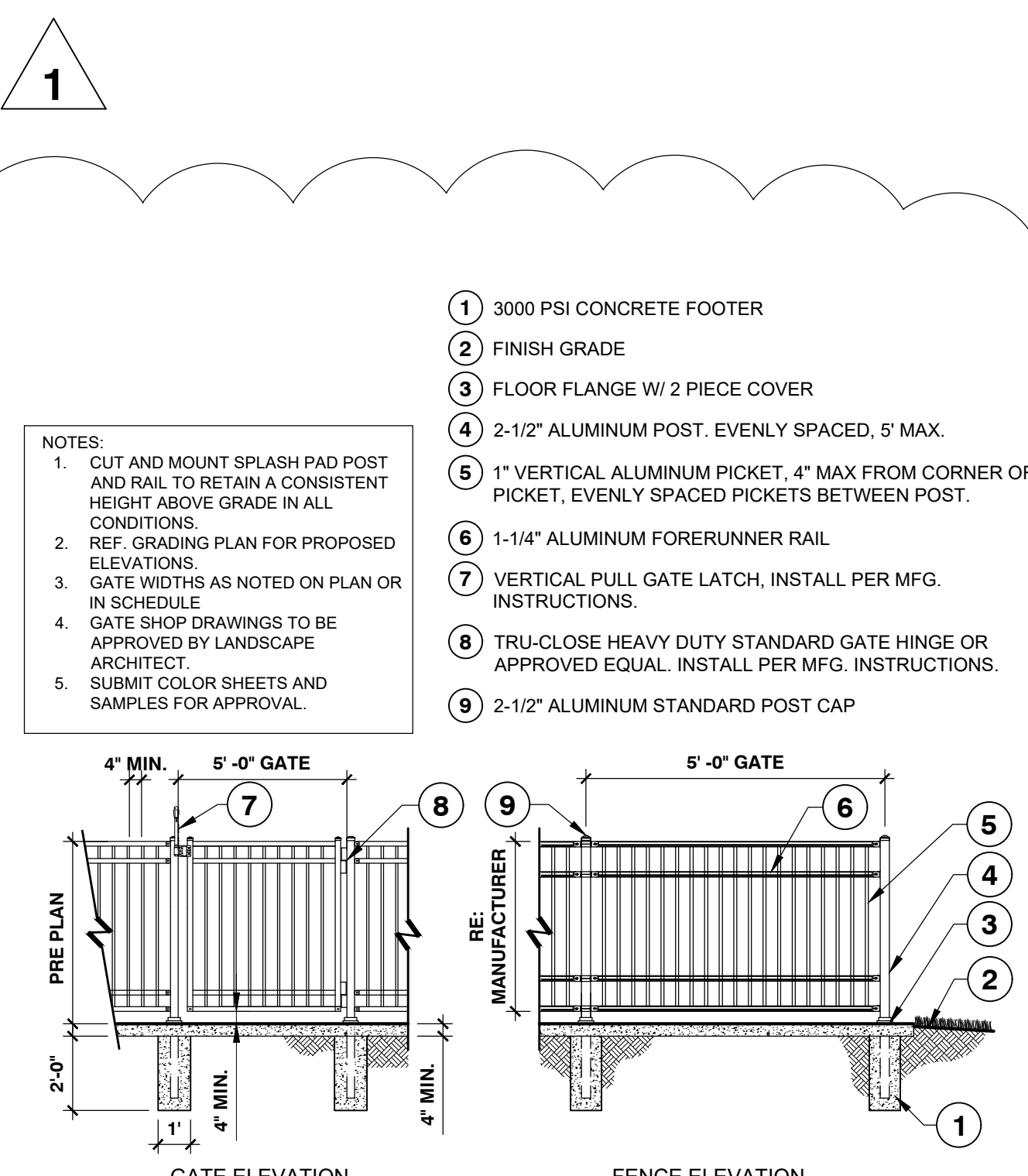

7 ALUMINUM FENCE & GATE DETAIL 1/4" 1'-0" S P-CP-FEN-02

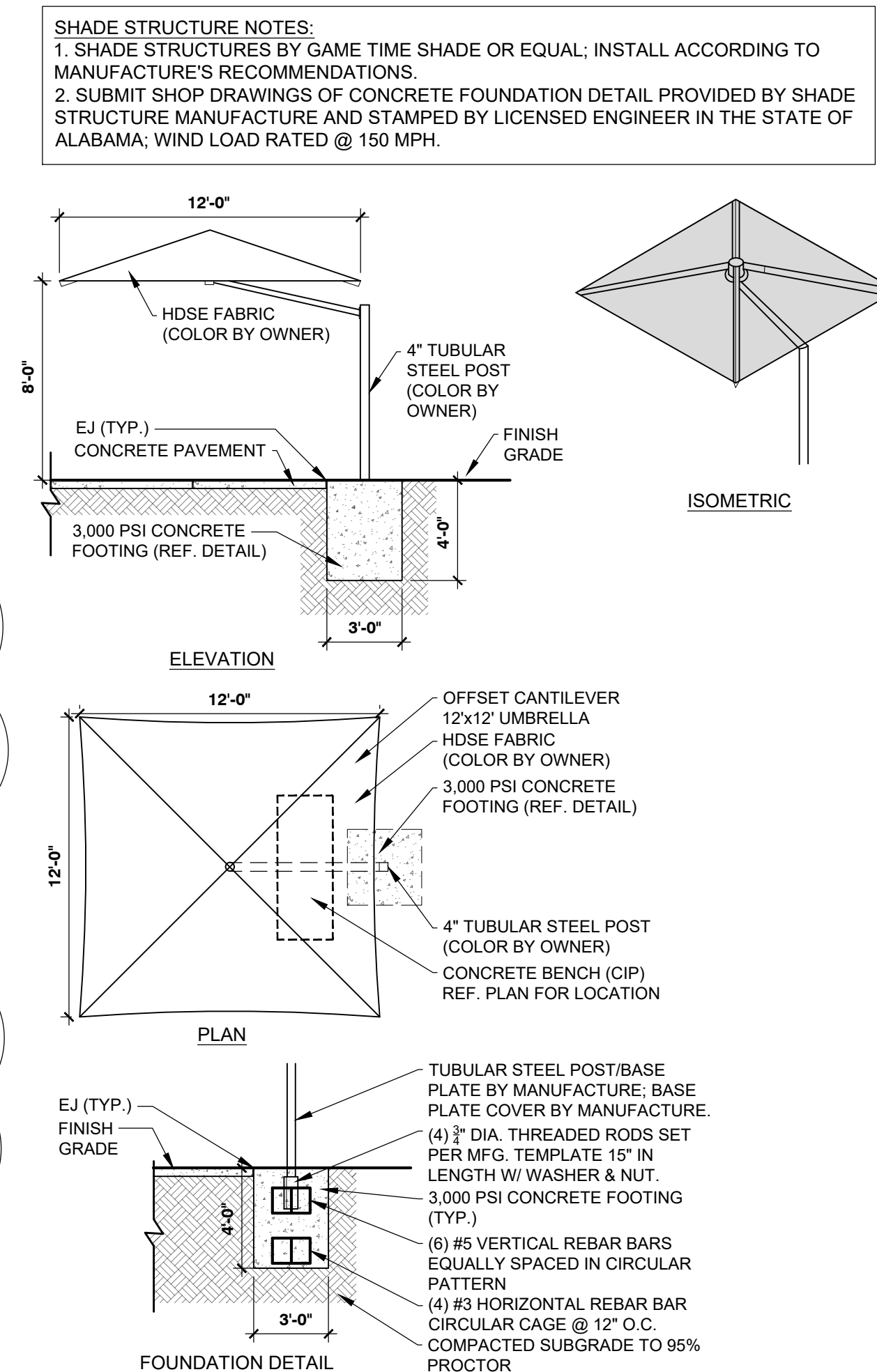

8 SHADE STRUCTURE PLAN & DETAILS NOT TO SCALE P-CO-COM-02

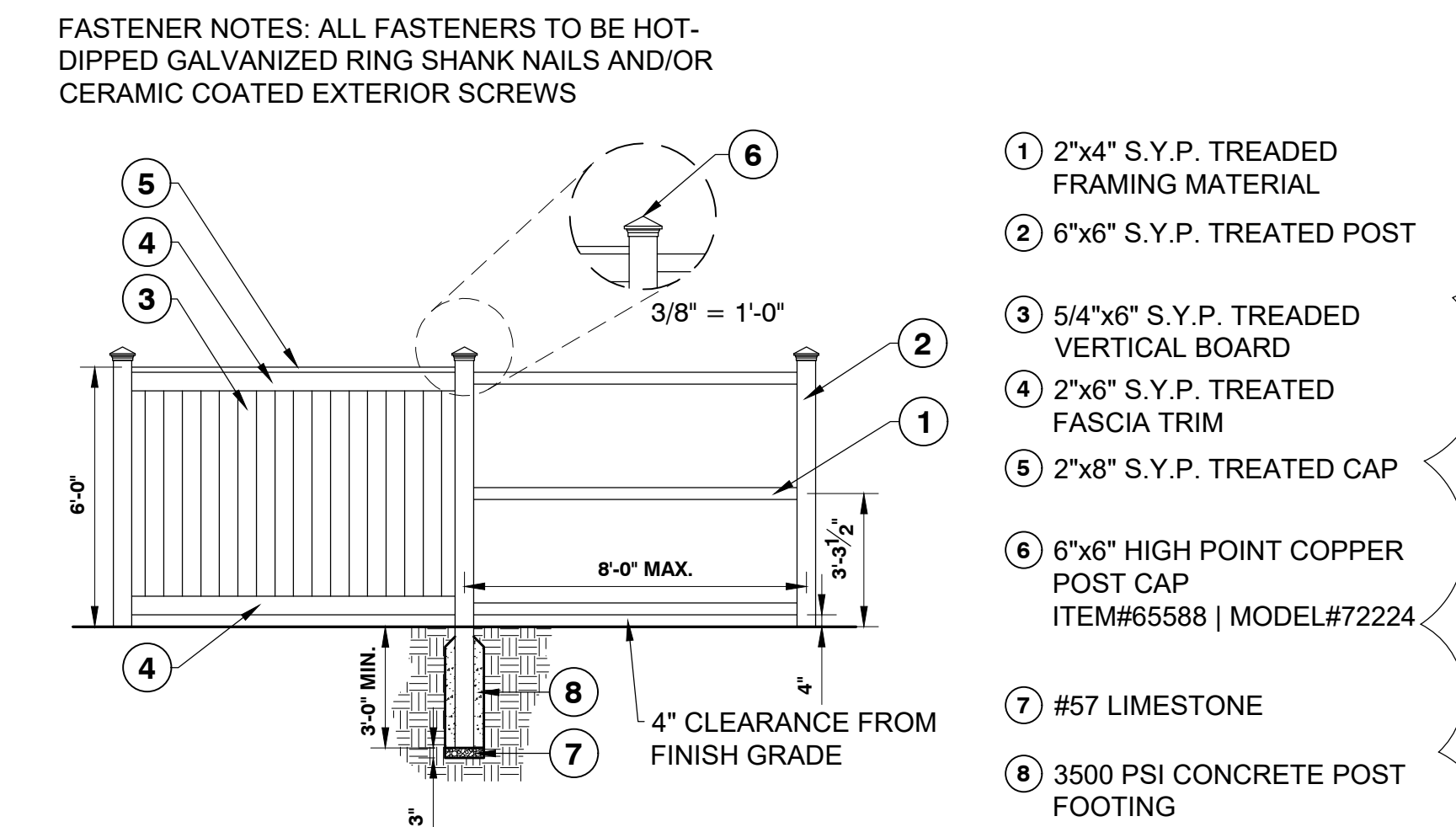

9 6' WOOD FENCE - GOOD NEIGHBOR FINISH (5/4 VERTICAL) NOT TO SCALE P-MR-FEN-02

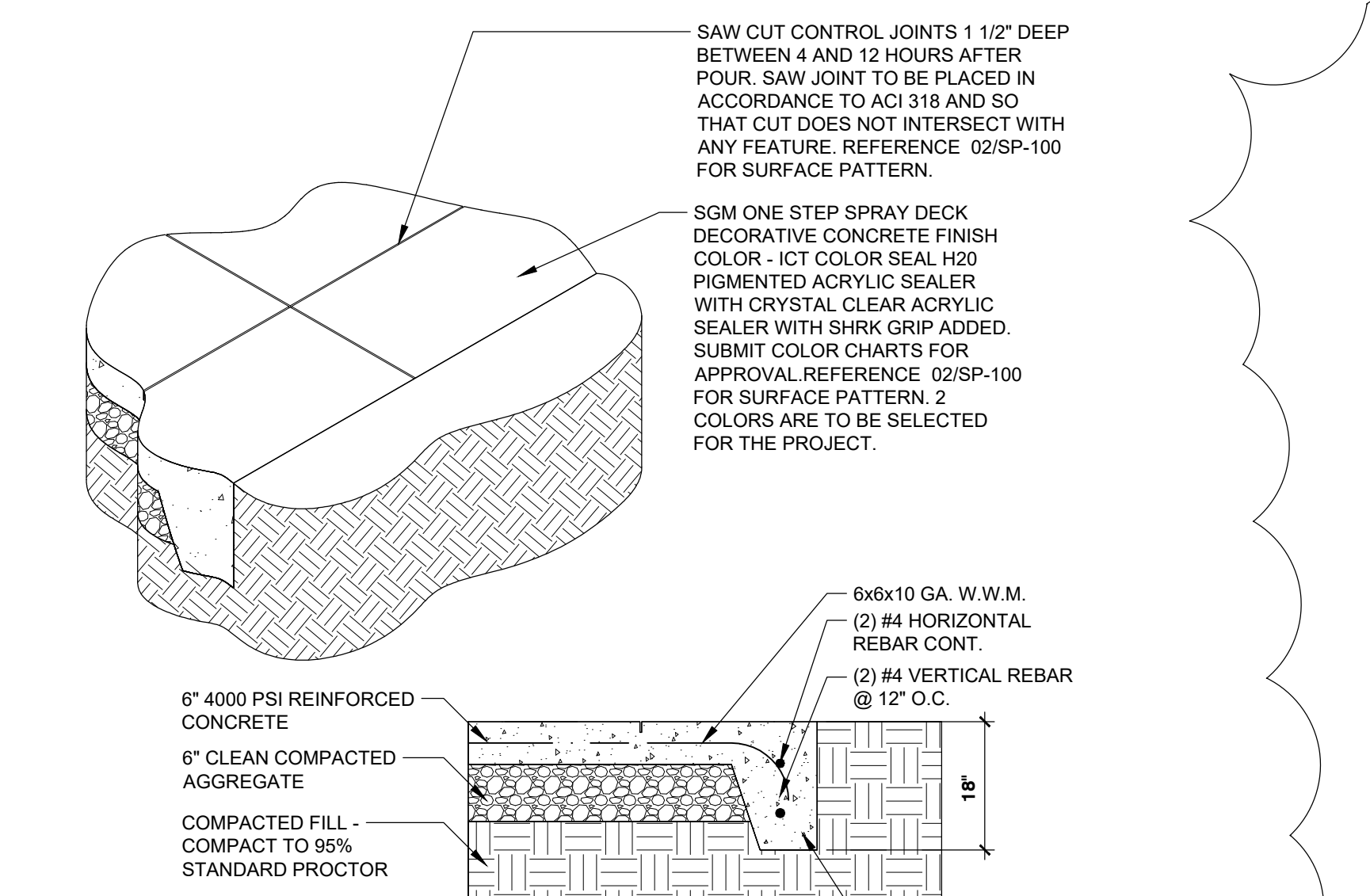

10 SPLASH PAD CONCRETE & SURFACING DETAIL NOT TO SCALE P-CP-CP-19

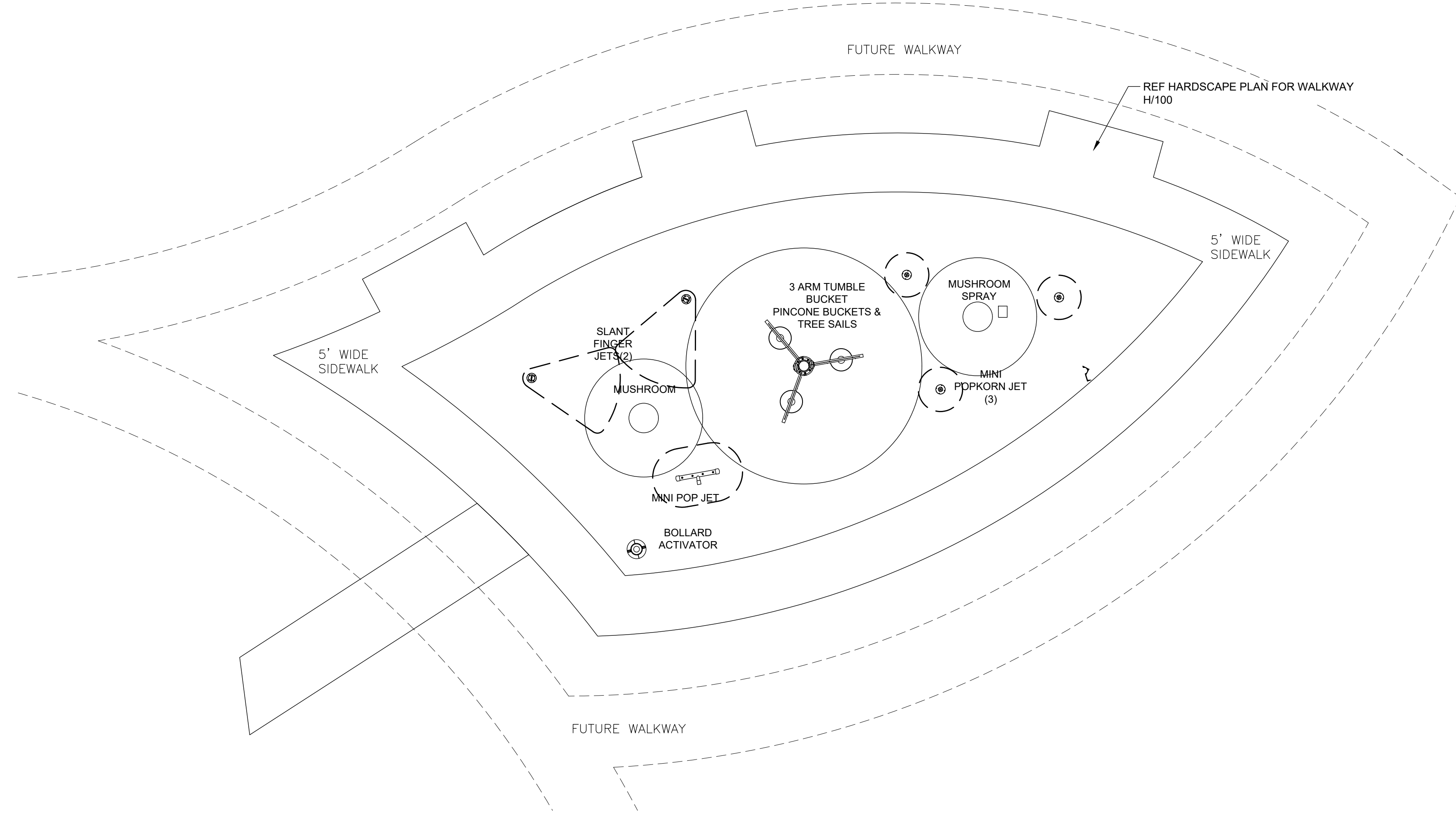

01 SPLASH PAD ENLARGEMENT  
3/16" = 1'-0"

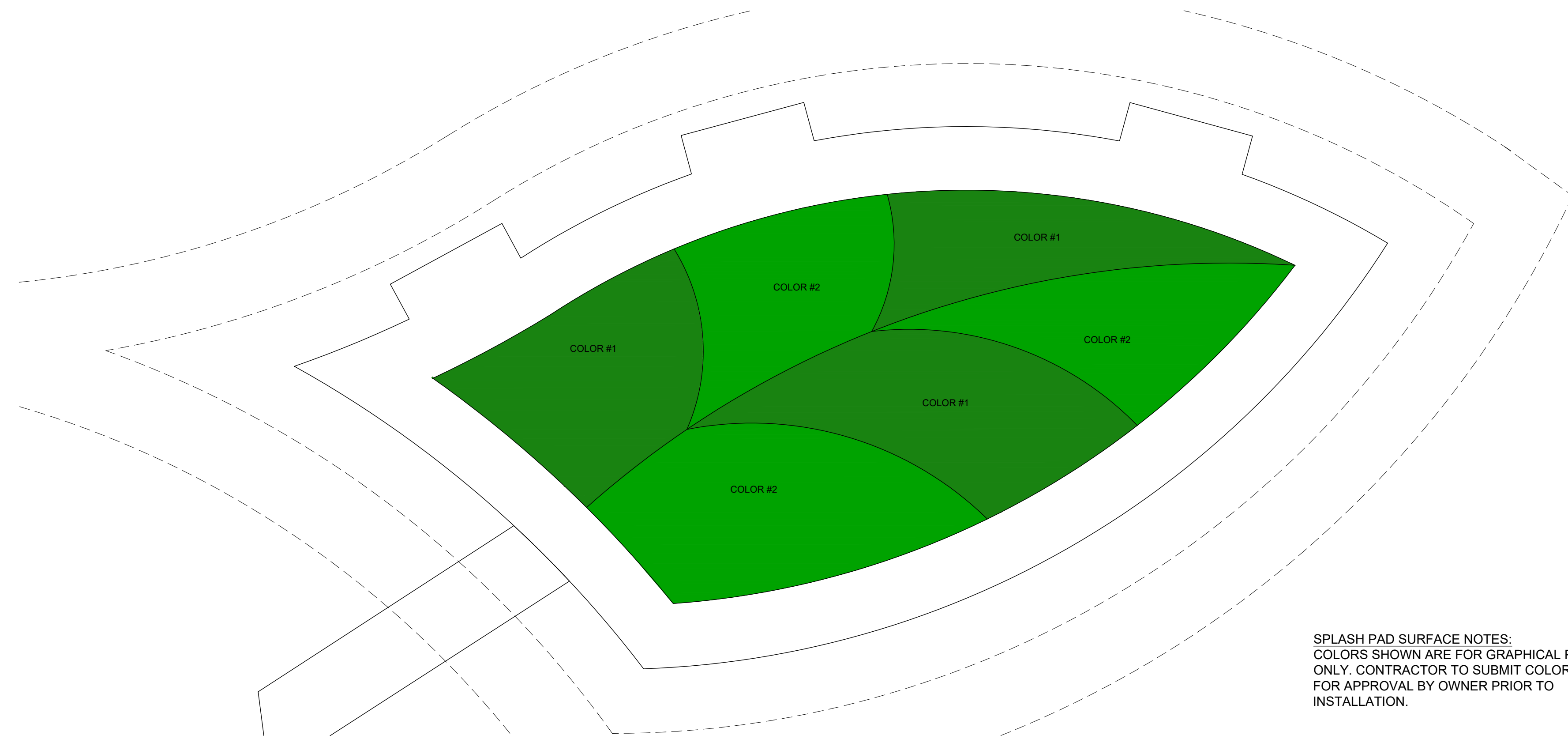

SPLASH PAD SURFACE NOTES:  
COLORS SHOWN ARE FOR GRAPHICAL PURPOSES ONLY. CONTRACTOR TO SUBMIT COLOR SAMPLES FOR APPROVAL BY OWNER PRIOR TO INSTALLATION.

02 SPLASH PAD FINISH SURFACE DETAIL  
3/16" = 1'-0"

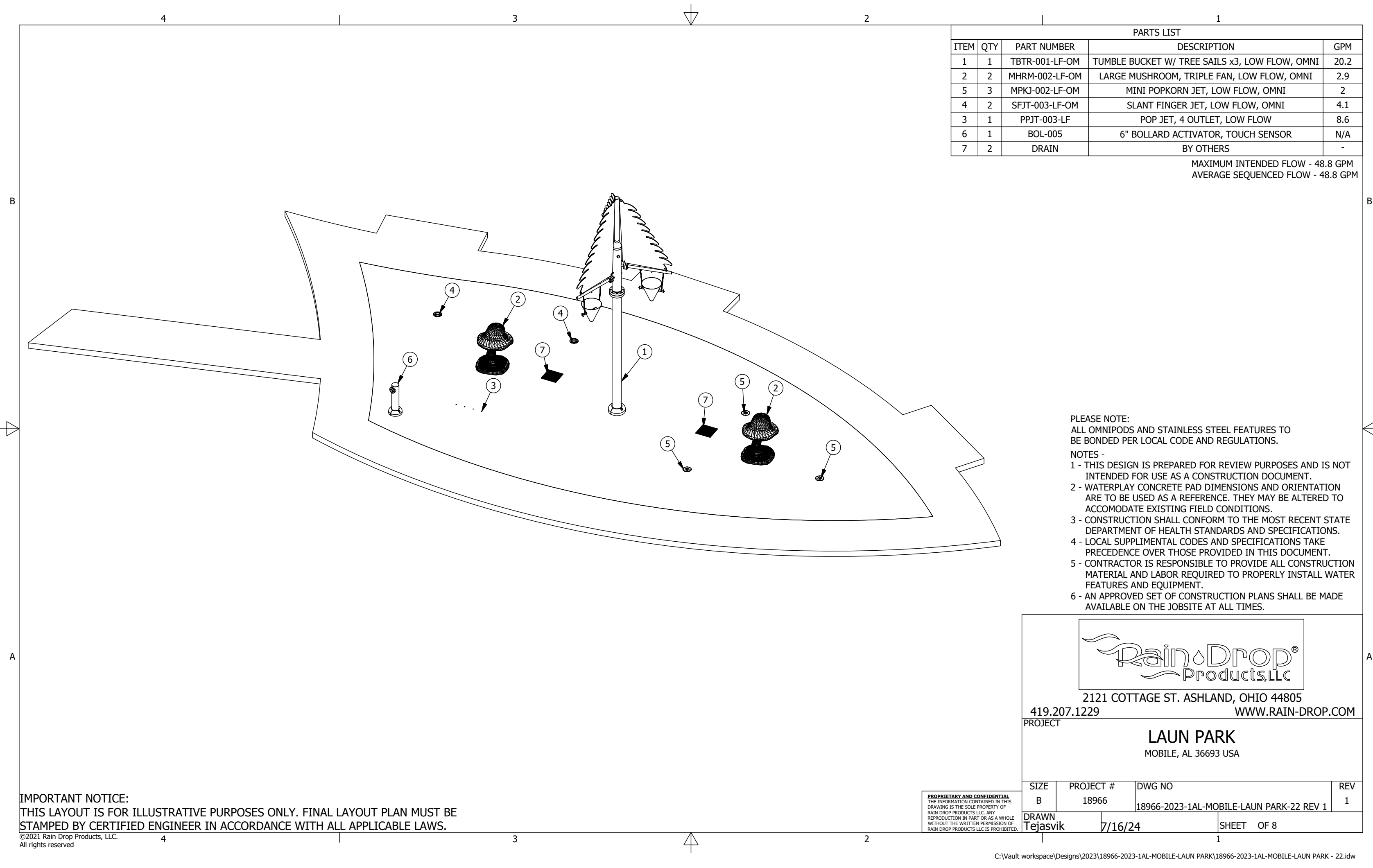
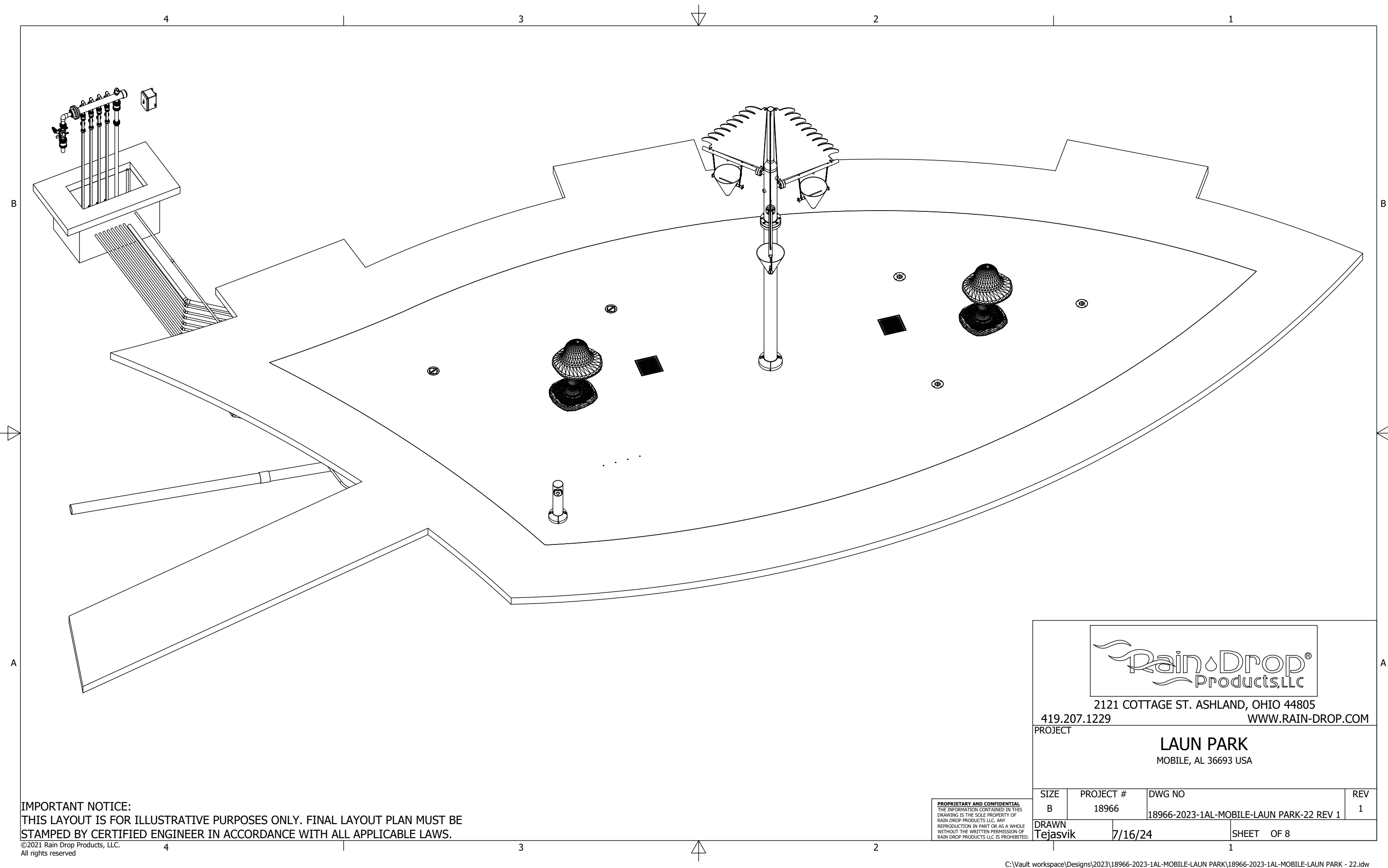

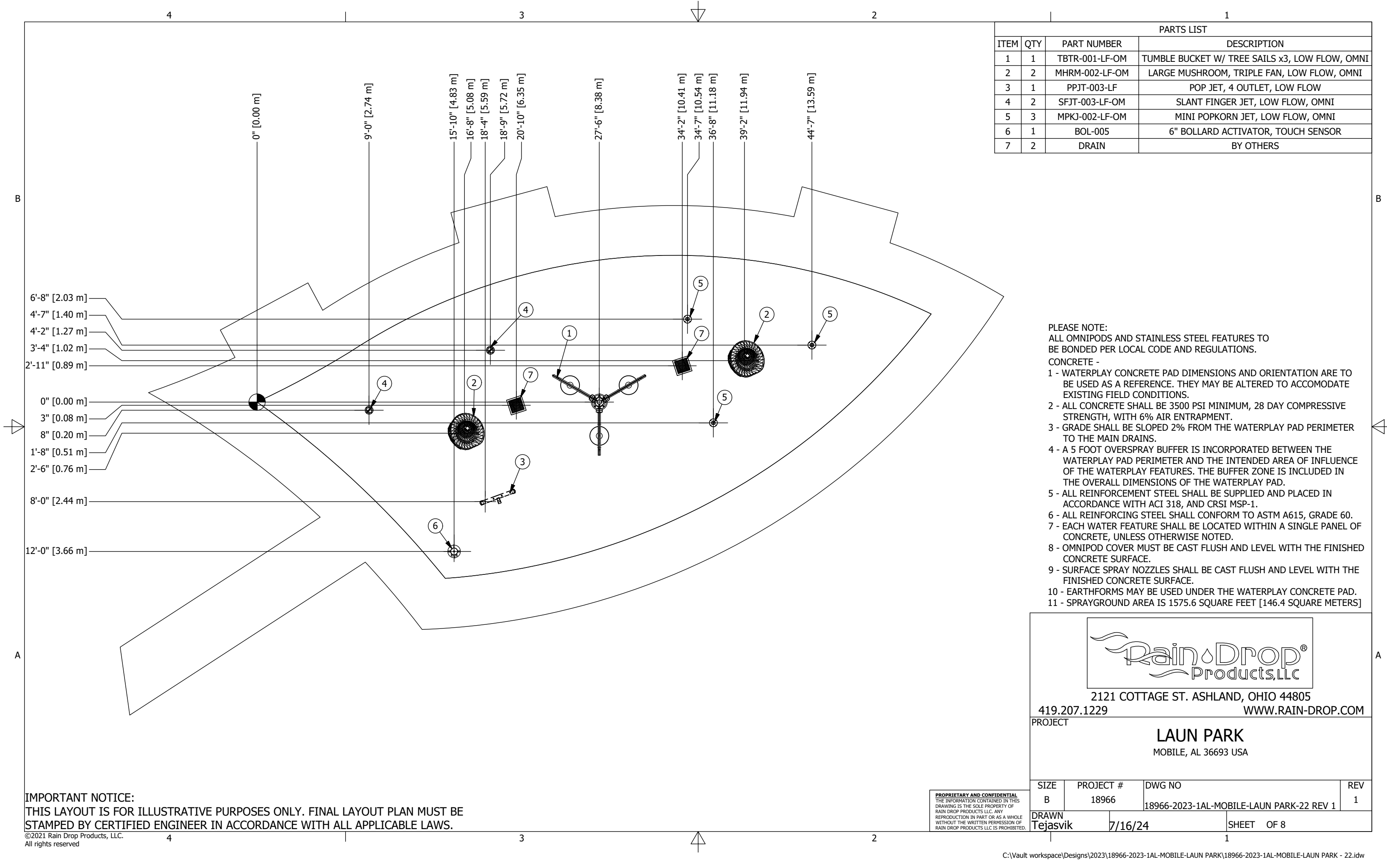

PARTS LIST		
ITEM	QTY	DESCRIPTION
1	1	TBTR-001-LF-OM TUMBLE BUCKET W/ TREE SAILS x3, LOW FLOW, OMNI
2	2	MHRM-002-LF-OM LARGE MUSHROOM, TRIPLE FAN, LOW FLOW, OMNI
3	1	PPJT-003-LF POP JET, 4 OUTLET, LOW FLOW
4	2	SFJT-003-LF-OM SLANT FINGER JET, LOW FLOW, OMNI
5	3	MPKJ-002-LF-OM MINI POPKORN JET, LOW FLOW, OMNI
6	1	BOL-005 6" BOLLARD ACTIVATOR, TOUCH SENSOR
7	2	DRAIN BY OTHERS

**PLEASE NOTE:**  
ALL OMNIPODS AND STAINLESS STEEL FEATURES TO BE BONDED PER LOCAL CODE AND REGULATIONS.

**CONCRETE**

- 1 - WATERPLAY CONCRETE PAD DIMENSIONS AND ORIENTATION ARE TO BE USED AS A REFERENCE. THEY MAY BE ALTERED TO ACCOMMODATE EXISTING FIELD CONDITIONS.
- 2 - ALL CONCRETE SHALL BE 3500 PSI MINIMUM, 28 DAY COMPRESSIVE STRENGTH, WITH 6% AIR ENTRAPMENT.
- 3 - GRADE SHALL BE SLOPED 2% FROM THE WATERPLAY PAD PERIMETER TO THE MAIN DRAINS.
- 4 - A 5 FOOT OVERSPRAY BUFFER IS INCORPORATED BETWEEN THE WATERPLAY PAD PERIMETER AND THE INTENDED AREA OF INFLUENCE OF THE WATERPLAY FEATURES. THE BUFFER ZONE IS INCLUDED IN THE OVERALL DIMENSIONS OF THE WATERPLAY PAD.
- 5 - ALL REINFORCEMENT STEEL SHALL BE SUPPLIED AND PLACED IN ACCORDANCE WITH ACI 318, AND CRSI MSP-1.
- 6 - ALL REINFORCING STEEL SHALL CONFORM TO ASTM A615, GRADE 60.
- 7 - EACH WATER FEATURE SHALL BE LOCATED WITHIN A SINGLE PANEL OF CONCRETE, UNLESS OTHERWISE NOTED.
- 8 - OMNIPOD COVER MUST BE CAST FLUSH AND LEVEL WITH THE FINISHED CONCRETE SURFACE.
- 9 - SURFACE SPRAY NOZZLES SHALL BE CAST FLUSH AND LEVEL WITH THE FINISHED CONCRETE SURFACE.
- 10 - EARTHFORMS MAY BE USED UNDER THE WATERPLAY CONCRETE PAD.
- 11 - SPRAYGROUND AREA IS 1575.6 SQUARE FEET [146.4 SQUARE METERS]

**Rain Drop Products, LLC**  
2121 COTTAGE ST. ASHLAND, OHIO 44805  
419.207.1229 WWW.RAIN-DROP.COM

**LAUN PARK**  
MOBILE, AL 36693 USA

SIZE	PROJECT #	DWG NO	REV
B	18966	18966-2023-1AL-MOBILE-LAUN PARK-22 REV 1	1
DRAWN	TEJASVIK	7/16/24	SHEET OF 8

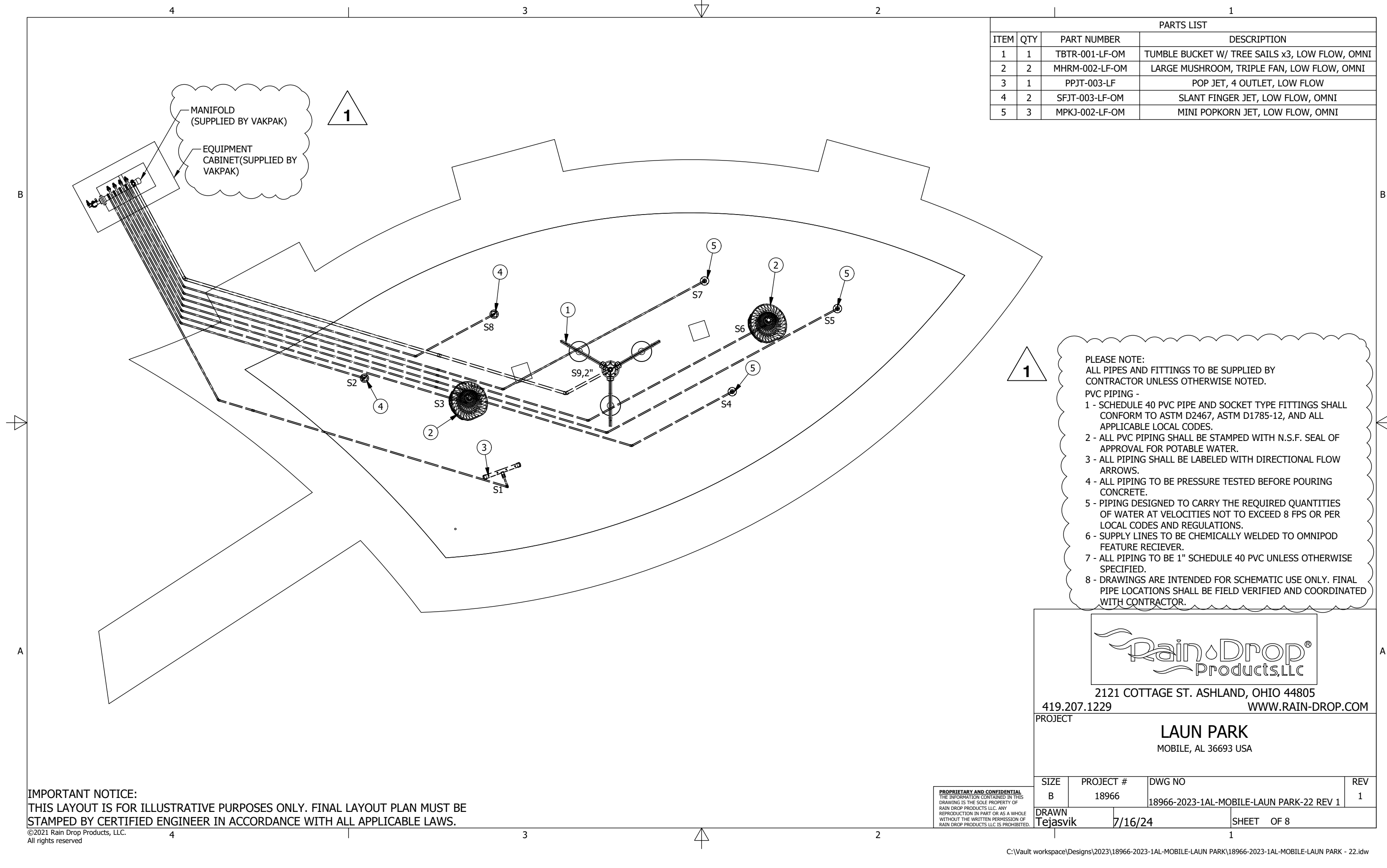

PARTS LIST		
ITEM	QTY	DESCRIPTION
1	1	TBTR-001-LF-OM TUMBLE BUCKET W/ TREE SAILS x3, LOW FLOW, OMNI
2	2	MHRM-002-LF-OM LARGE MUSHROOM, TRIPLE FAN, LOW FLOW, OMNI
3	1	PPJT-003-LF POP JET, 4 OUTLET, LOW FLOW
4	2	SFJT-003-LF-OM SLANT FINGER JET, LOW FLOW, OMNI
5	3	MPKJ-002-LF-OM MINI POPKORN JET, LOW FLOW, OMNI

**PLEASE NOTE:**  
ALL PIPES AND FITTINGS TO BE SUPPLIED BY CONTRACTOR UNLESS OTHERWISE NOTED.

**PVC PIPING -**

- 1 - SCHEDULE 40 PVC PIPE AND SOCKET TYPE FITTINGS SHALL CONFORM TO ASTM D2467, ASTM D1785-12, AND ALL APPLICABLE LOCAL CODES.
- 2 - ALL PVC PIPING SHALL BE STAMPED WITH N.S.F. SEAL OF APPROVAL FOR POTABLE WATER.
- 3 - ALL PIPING SHALL BE LABELED WITH DIRECTIONAL FLOW ARROWS.
- 4 - ALL PIPING TO BE PRESSURE TESTED BEFORE POURING CONCRETE.
- 5 - PIPING DESIGNED TO CARRY THE REQUIRED QUANTITIES OF WATER AT VELOCITIES NOT TO EXCEED 8 FPS OR PER LOCAL CODES AND REGULATIONS.
- 6 - SUPPLY LINES TO BE CHEMICALLY WELDED TO OMNIPOD FEATURE RECEIVER.
- 7 - ALL PIPING TO BE 1" SCHEDULE 40 PVC UNLESS OTHERWISE SPECIFIED.
- 8 - DRAWINGS ARE INTENDED FOR SCHEMATIC USE ONLY. FINAL PIPE LOCATIONS SHALL BE FIELD VERIFIED AND COORDINATED WITH CONTRACTOR.

**Rain Drop Products, LLC**  
2121 COTTAGE ST. ASHLAND, OHIO 44805  
419.207.1229 WWW.RAIN-DROP.COM

**LAUN PARK**  
MOBILE, AL 36693 USA

SIZE	PROJECT #	DWG NO	REV
B	18966	18966-2023-1AL-MOBILE-LAUN PARK-22 REV 1	1
DRAWN	TEJASVIK	7/16/24	SHEET OF 8



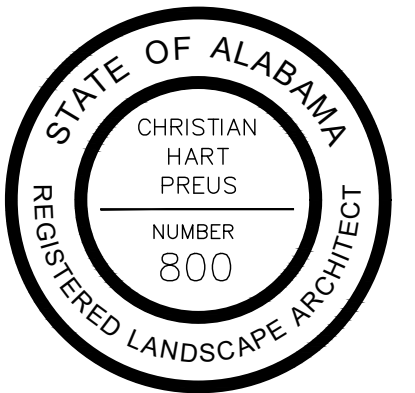
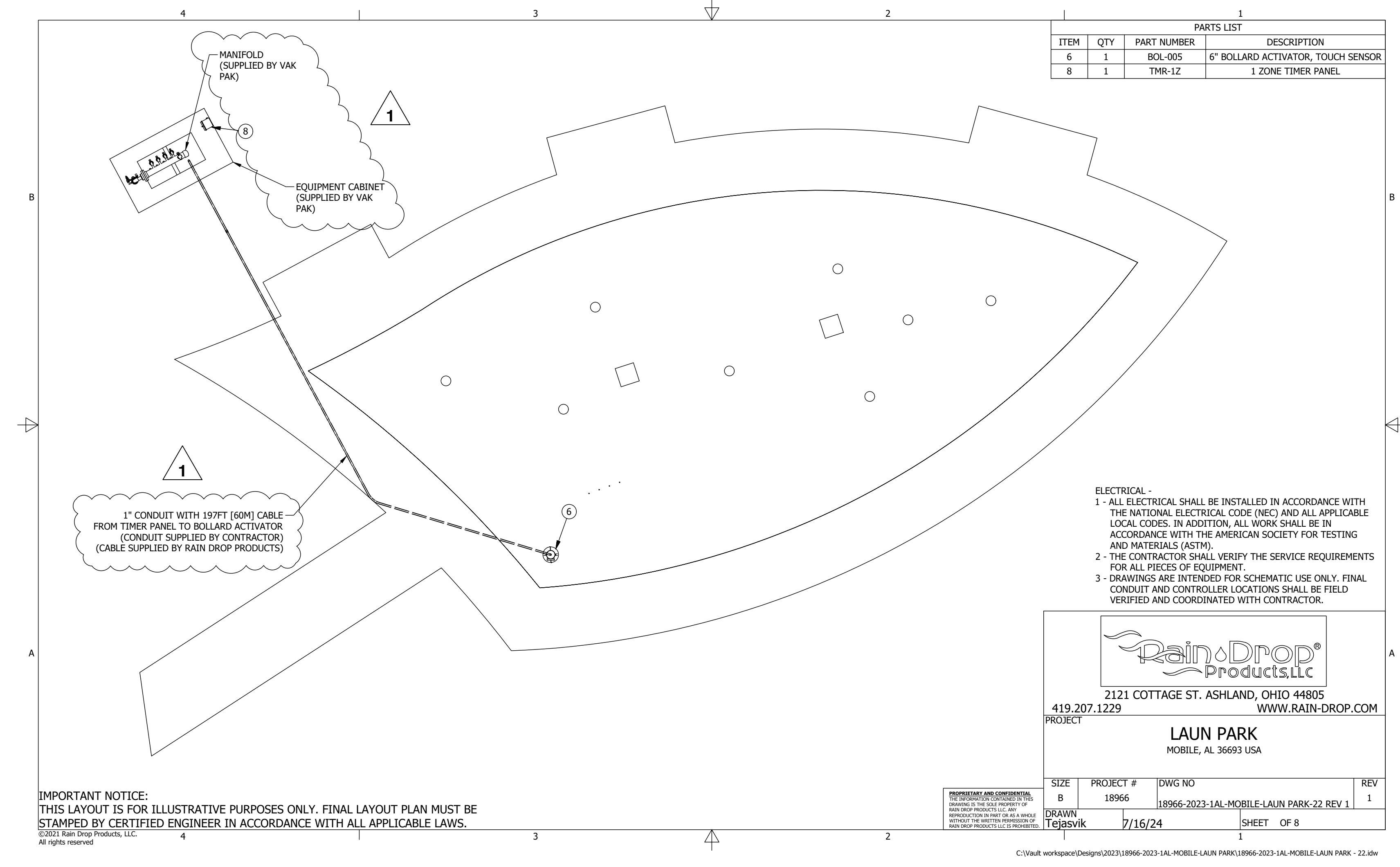
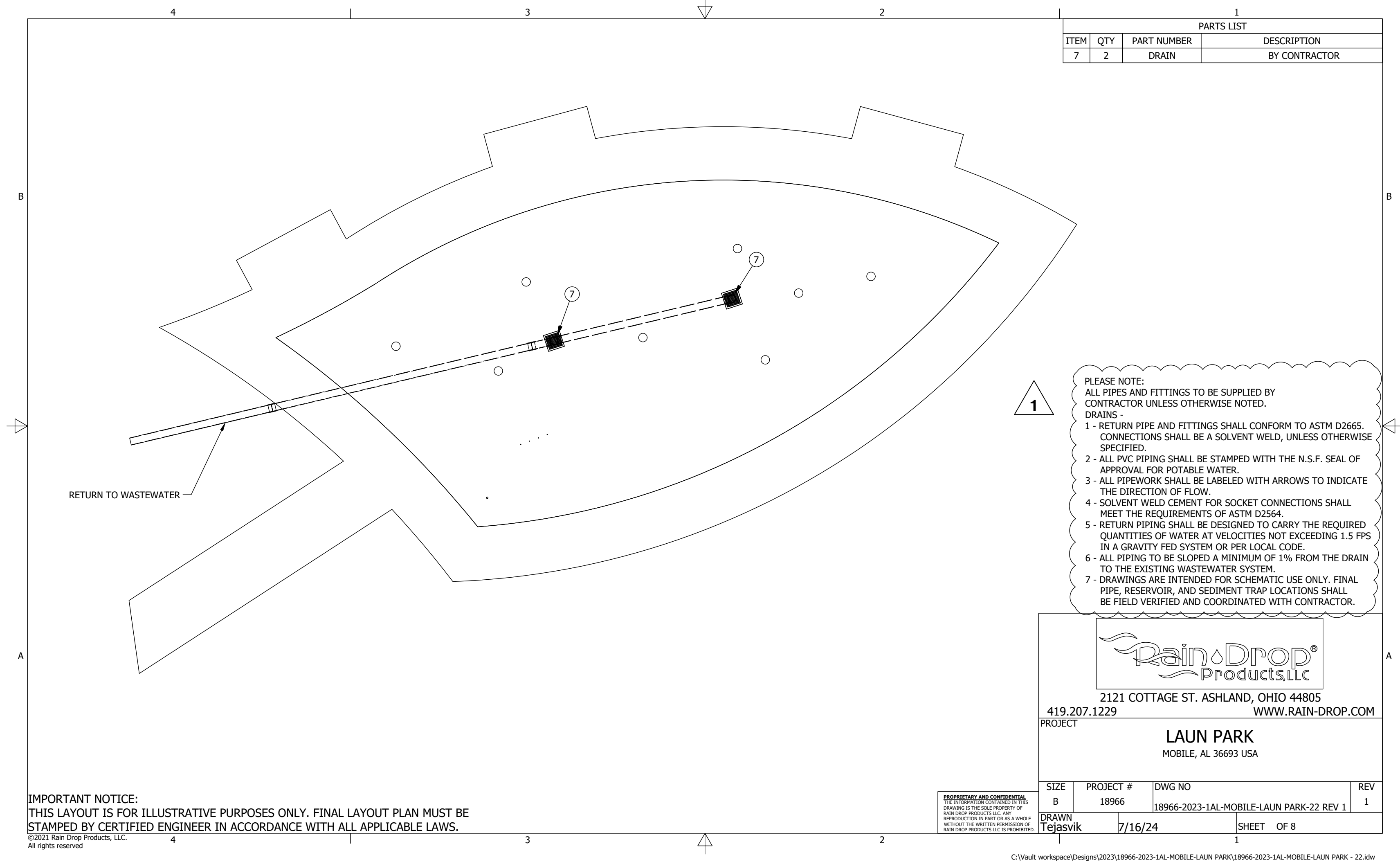

**GENERAL NOTES :**

- ALL PIPING "NSF-PW" APPROVED / ALL ELECTRICAL WIRING IN COMPLIANCE WITH NEC ELECTRICAL INTERLOCK OF ELECTRICAL FEED EQUIPMENT WITH RECIRCULATION PUMP, HYDRAULIC INTERLOCK OF EROSION FEED EQUIPMENT WITH RECIRCULATION PUMP, FLOW PROPORTIONING VALVES WHERE REQUIRED: 3" AND UNDER - DIVERTER VALVE, 4" AND ABOVE - BUTTERFLY VALVE
- ALL MOTORS AND RECEPTACLES ARE PROTECTED BY GFCI BREAKERS AS REQUIRED BY N.E.C
- EACH WASTE LINE SHALL HAVE A UNIQUE AIR GAP. WASTE LINES FROM DIFFERENT SOURCES (E.G. POOL, SPA, OVERFLOW, SUMP PUMP) SHALL NOT BE TIED TOGETHER BUT MAY DISCHARGE INTO A COMMON SUMP OR RECEPTACLE.
- THE WASTE LINE MUST BE CONNECTED TO AN APPROVED WASTE DISPOSAL SYSTEM ACCORDING TO LOCAL OR STATE CODES.
- GEOMETRY FOR REFERENCE.
- FLOOR DRAIN PIPED TO DRAIN CONNECTIONS OR PLUGGED IF NOT USED. TYP 1X PLCS.

**FILTER EQUIPMENT LIST**

ITEM#	EL#	MFG	PART#	DESCRIPTION
MODEL: CS50IWF-9PVP - 55 GPM @ 60 TDH				
1	1	SQUARE-D	QO112M100PRB	MBR ELECTRICAL PANEL, 12SP, 100A, 1φ-120V
2	2	LEVITON	5320	RECEPTACLE W/ EXTRA-DUTY WEATHER-PROOF COVER, 1φ-120V
3	3	BARRINA	LSS-2FT-2P12H	LED SERVICE LIGHT, 2FT, 135LM/FT, MIN., 1φ-120V
4	-	VAK PAK INC	-	(2) EXHAUST VENTS
5	5	RAINDROP	TMR-1Z	TIMER CONTROLLER, 1φ-120V
6	-	VAK PAK INC	(9) VLV'S (1) 2.0" & (8) 1.0"	SCH. 80 MANIFOLD: (1) 2.0" VLV, (8) 1.0" VLV'S, POTABLE WATER SUPPLY
7	7	RAINDROP	-	2.0" SOLENOID/PRESSURE CONTROL VLV, 24VDC (PROVIDED BY RD INSTALLED BY VPI)
8	-	VAK PAK INC	-	CB416

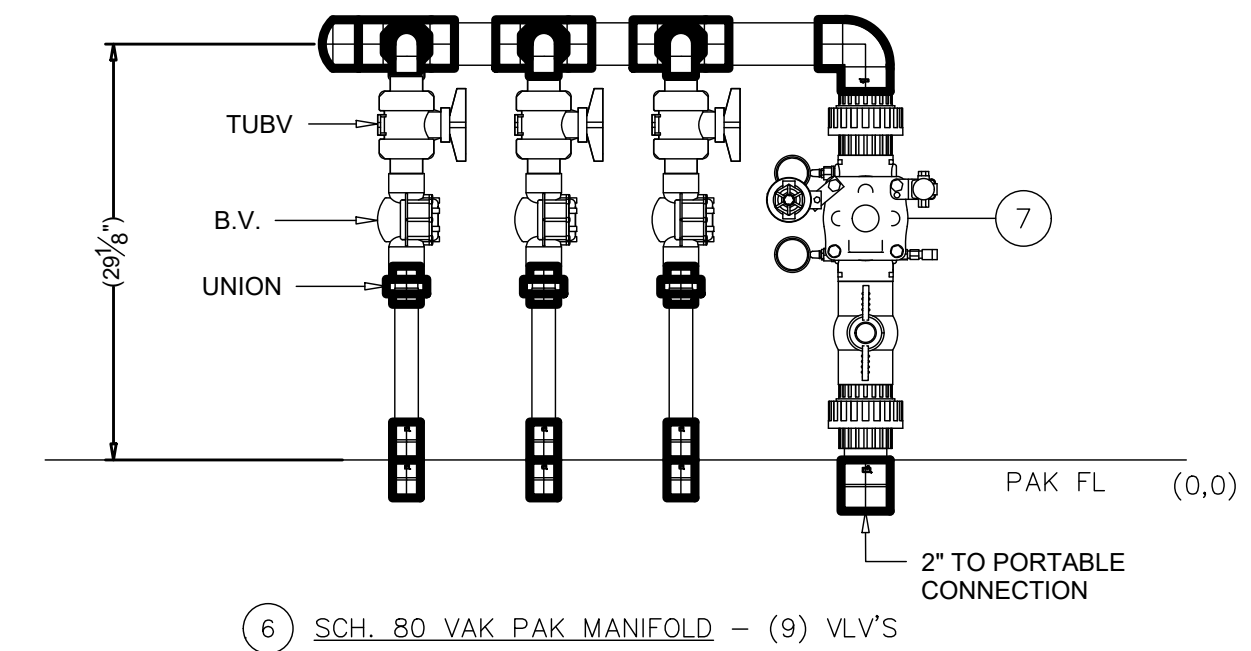
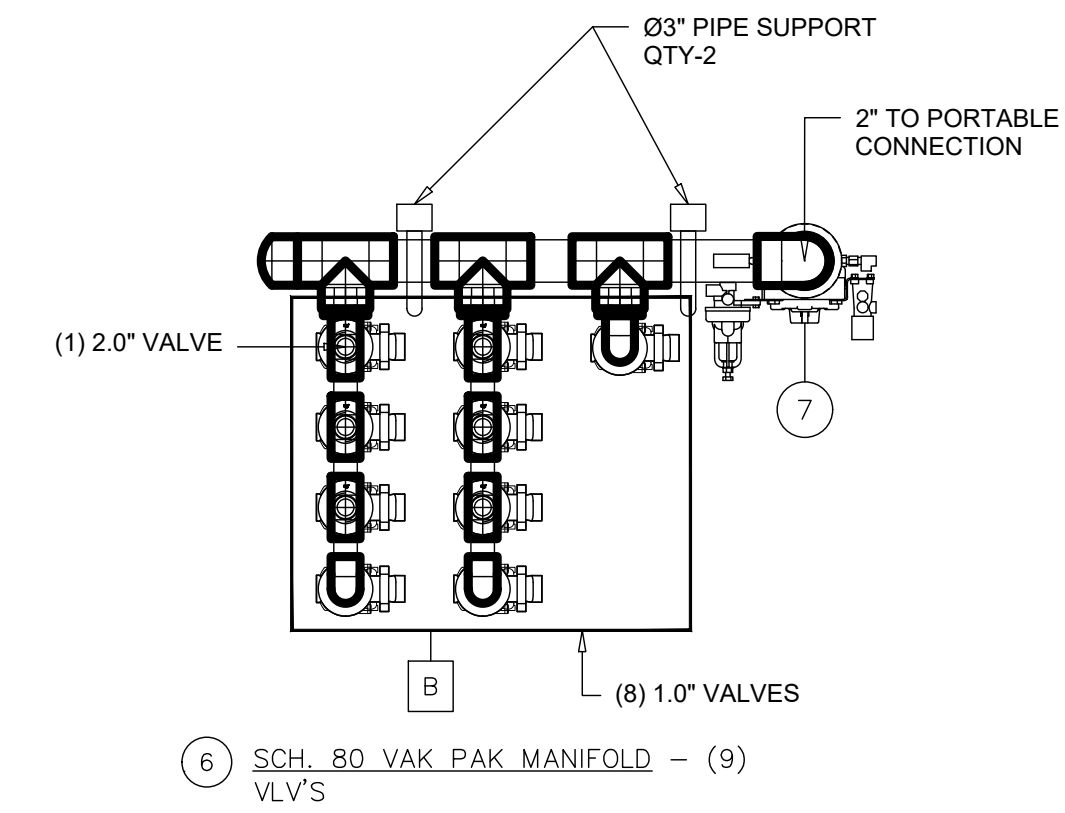
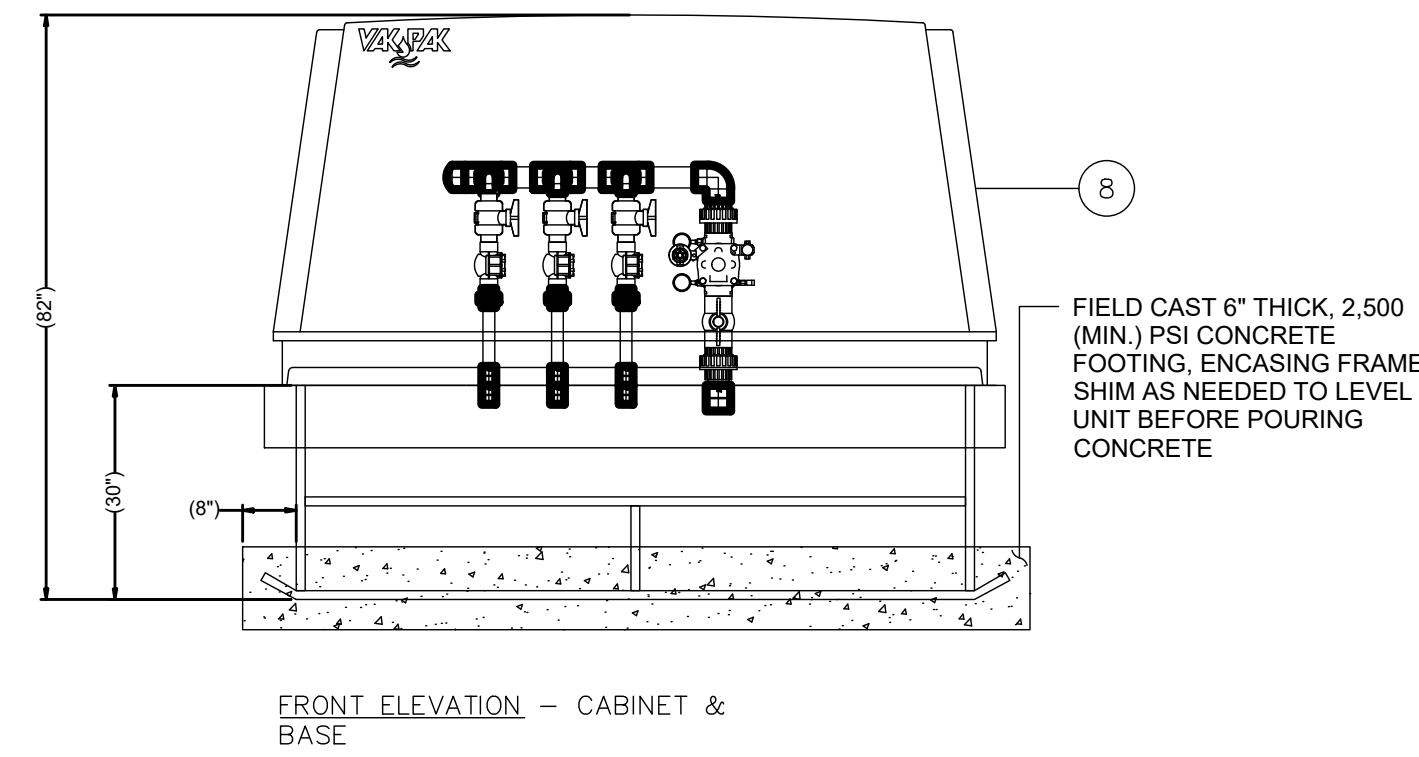
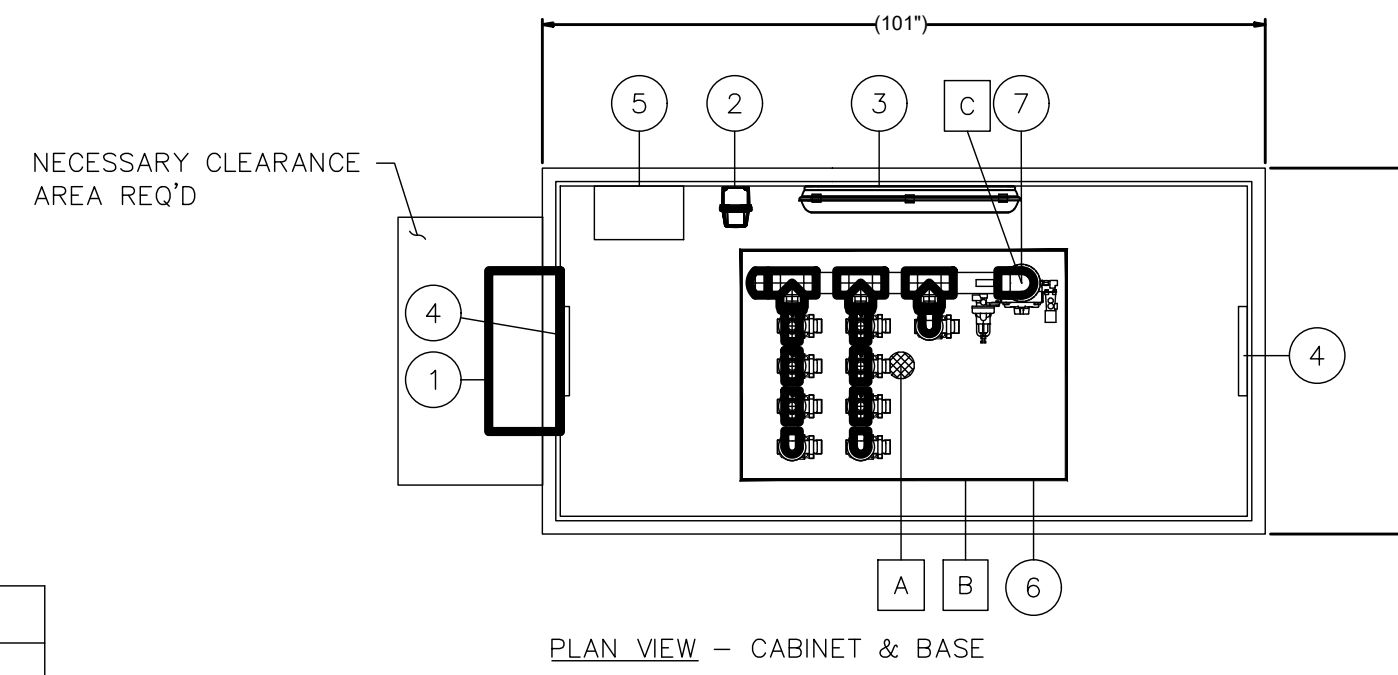

**ELECTRICAL NOTES:**

- OUTLETS ARE GFCI PROTECTED.
- \*ADJUSTABLE-SPEED DRIVE SYSTEMS  
NFP470 NEC: 430.122 CONDUCTORS - MINIMUM SIZE AND AMPACITY
- (A) BRANCH/FEEDER CIRCUIT CONDUCTORS. CIRCUIT CONDUCTORS SUPPLYING POWER CONVERSION EQUIPMENT INCLUDED AS PART OF AN ADJUSTABLE-SPEED DRIVE SYSTEM SHALL HAVE AN AMPACITY NOT LESS THAN 125 PERCENT OF THE RATED INPUT CURRENT TO THE POWER CONVERSION EQUIPMENT
- (B) OUTPUT CONDUCTORS - THE CONDUCTORS BETWEEN POWER CONVERSION EQUIPMENT AND THE MOTOR SHALL HAVE AN AMPACITY EQUAL TO OR LARGER THAN 125 PERCENT OF THE MOTOR FULL LOAD CURRENT AS DETERMINED BY 430.6(A) or (B).

**FEEDER & CONDUIT SCHEDULE**

CIR.	PHASE	CONDUCTORS			REMARKS
		NEUTRAL	GROUND	CONDUIT	
1	1-#14	1-#14	1-#14	1/2"	PANEL FEED BY CONTRACTOR TYPE LFNC-B UL SEALTITE
2	1-#14	1-#14	1-#14	1/2"	TYPE SJOOW-3C
INDICATES WIRE AND CONDUIT INSTALLED BY CONTRACTOR					

**PANEL SCHEDULE**

120V, 1 PHASE, 3 WIRE, NEMA 3R, 12SP, 100A MBR						
CIR.	POLES	TRIP	LOAD	AMPS	DEMAND FACTOR 1.25	
1	1	15A-GFCI	SERVICE LIGHT	1.0	1.3	
2	1	20A-GFCI	RAINDROP TIMER	5.0	6.3	
TOTAL LOAD				6.0	7.5	

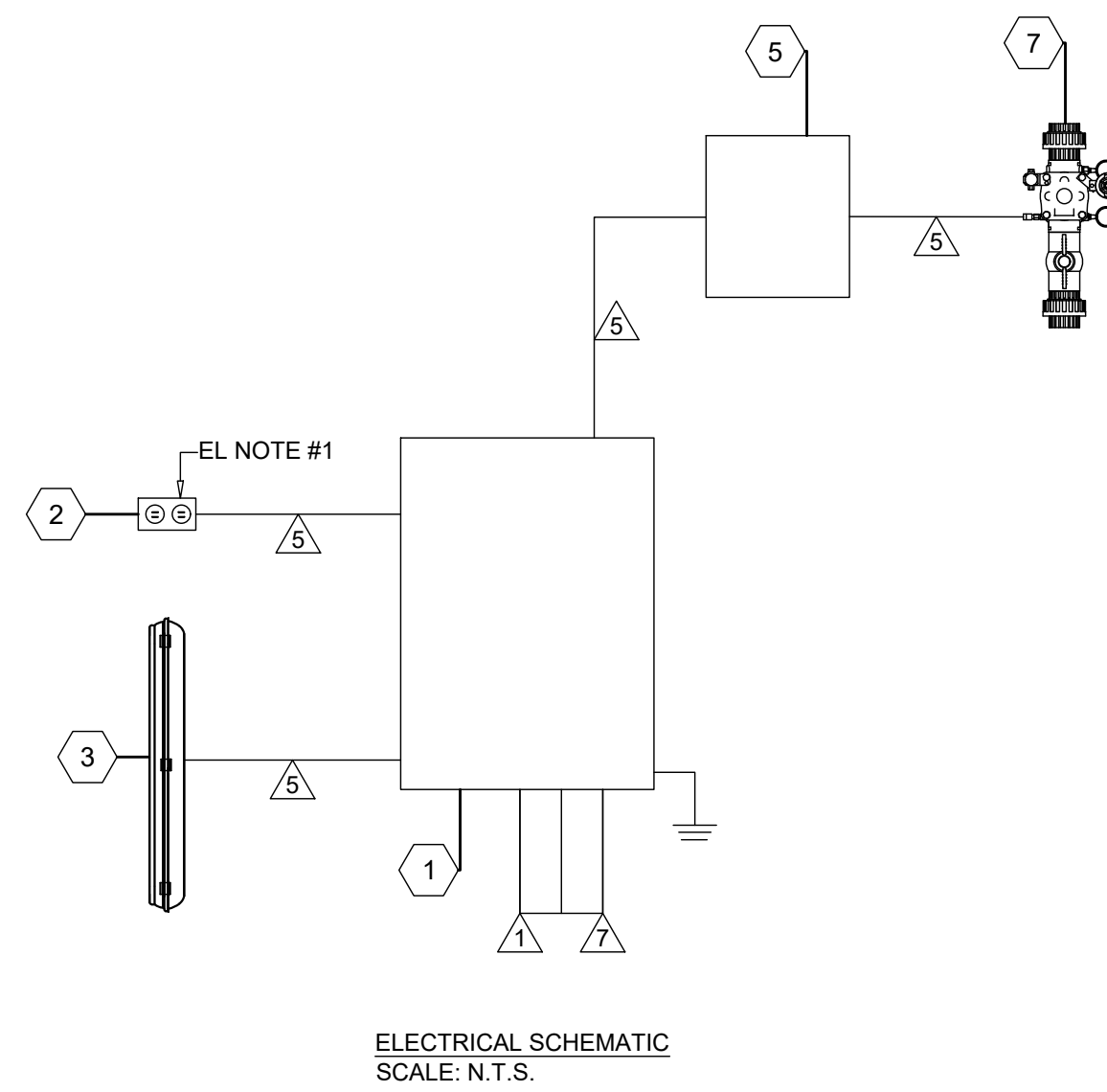

ENGINEER OF RECORD	ZONE	REV.	E.C.N. NO.	DESCRIPTION	DATE	BY	UNLESS OTHERWISE SPECIFIED DIMENSIONS ARE IN INCHES TOL ANGLE ± 1.0° 2 PL ±0.25, 3 PL ±0.125 INTERPRET DIM(S) & TOL(S) THIRD ANGLE PROJECTION	DRAWN	CHECKED	MFG CHECK	APPROVED	DISTRIBUTION STATEMENT: THE INFORMATION CONTAINED IN THIS DRAWING IS THE SOLE PROPERTY OF VAK PAK INC., ANY REPRODUCTION IN PART OR AS A WHOLE WITHOUT THE WRITTEN PERMISSION OF VAK PAK INC., IS STRICTLY PROHIBITED.
		A0	N/A	INITIAL RELEASE	07/16/24	KB		----	7/16/24			<p>TITLE: ##### LAUN PARK POTABLE IWF MOBILE, AL</p> <p>WT. (lbs.) -- SCALE 1:1 SIZE REV B SHEET 1 OF # DWG NO #####M1</p>
								##	7/17/24			
								--	--			
								--	--			

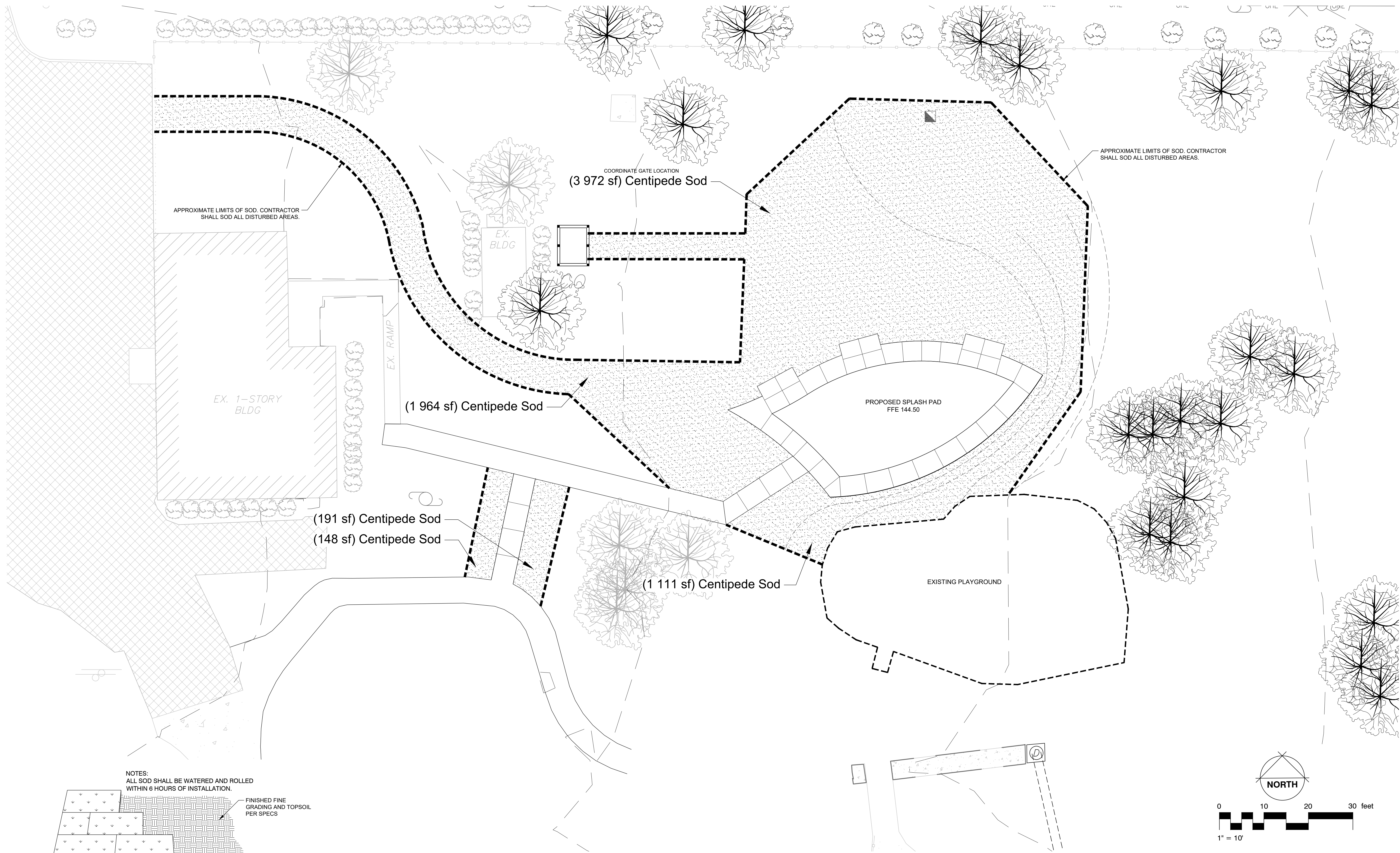

NOTES:  
ALL SOD SHALL BE WATERED AND ROLLED WITHIN 6 HOURS OF INSTALLATION.

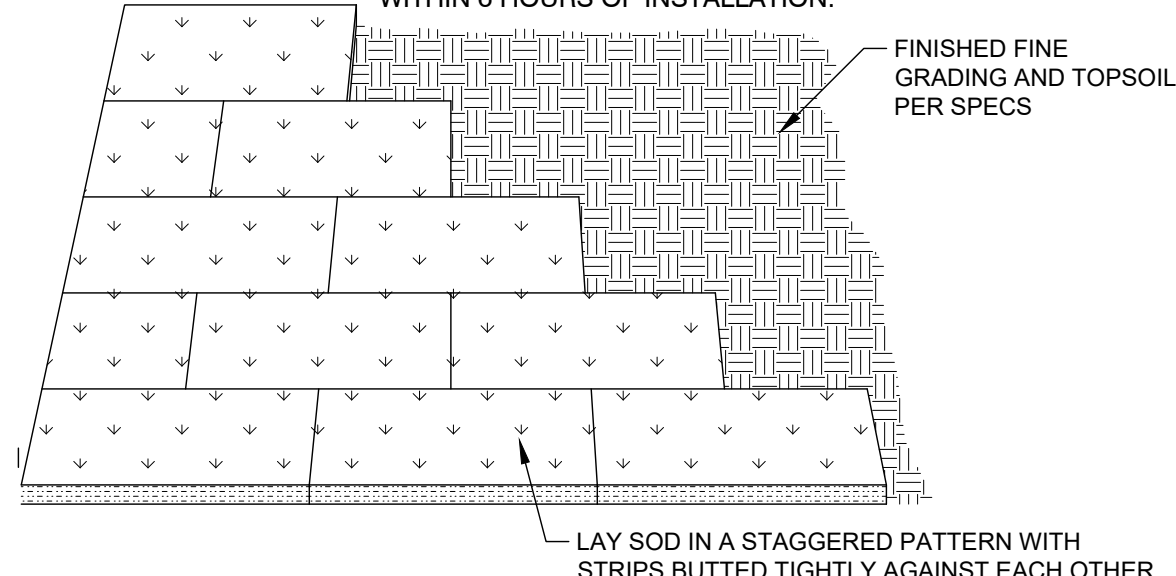

PLANT SCHEDULE			
QTY	BOTANICAL / COMMON NAME	CONT	SPACING
<b>SODDING</b>			
7 386 SF	EREMOCHLOA OPHIUROIDES / CENTIPEDE SOD	SOLID SOD	

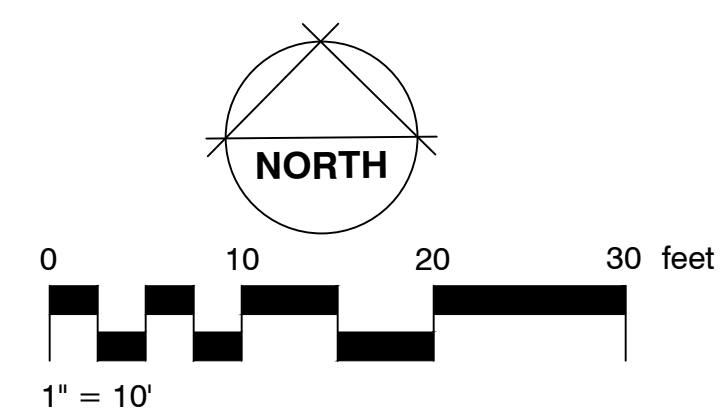

1 INSTALLATION OF GRASS SOD (TYPICAL)  
NOT TO SCALE P-CP-PLA-12