



To: Pre-Bid Meeting Attendees (and potential Bidders)

From: Jody Russell
City of Mobile Architectural Engineering Department

Re: History Museum of Mobile
Softwash
Project #MU-065-23

Date: July 26, 2024

This Addendum forms a part of, and modifies, the Bidding Documents for the above referenced project, dated July 10, 2024. Acknowledge the receipt of this Addendum No. 2 and all subsequent Addenda, if any, in the space provided on the Bid Form. Failure to do so may subject Bid to disqualification.

General:

Clarifications:

- Item 1. The cupola located on the roof of the History Museum of Mobile will not be included in the scope of work.
- Item 2. All sidewalk/stairwell entries to be included in the BASE BID of the scope of work are noted on the attached map and photos.

RFI's: N/A

ATTACHMENTS

Sidewalk/Entry Areas to be included in Scope of Work

END OF ADDENDUM NO. 1

History Museum of Mobile
Softwash
MU-065-23

Sidewalks and Stairwell Entry Areas to
be Included in the Scope of Work

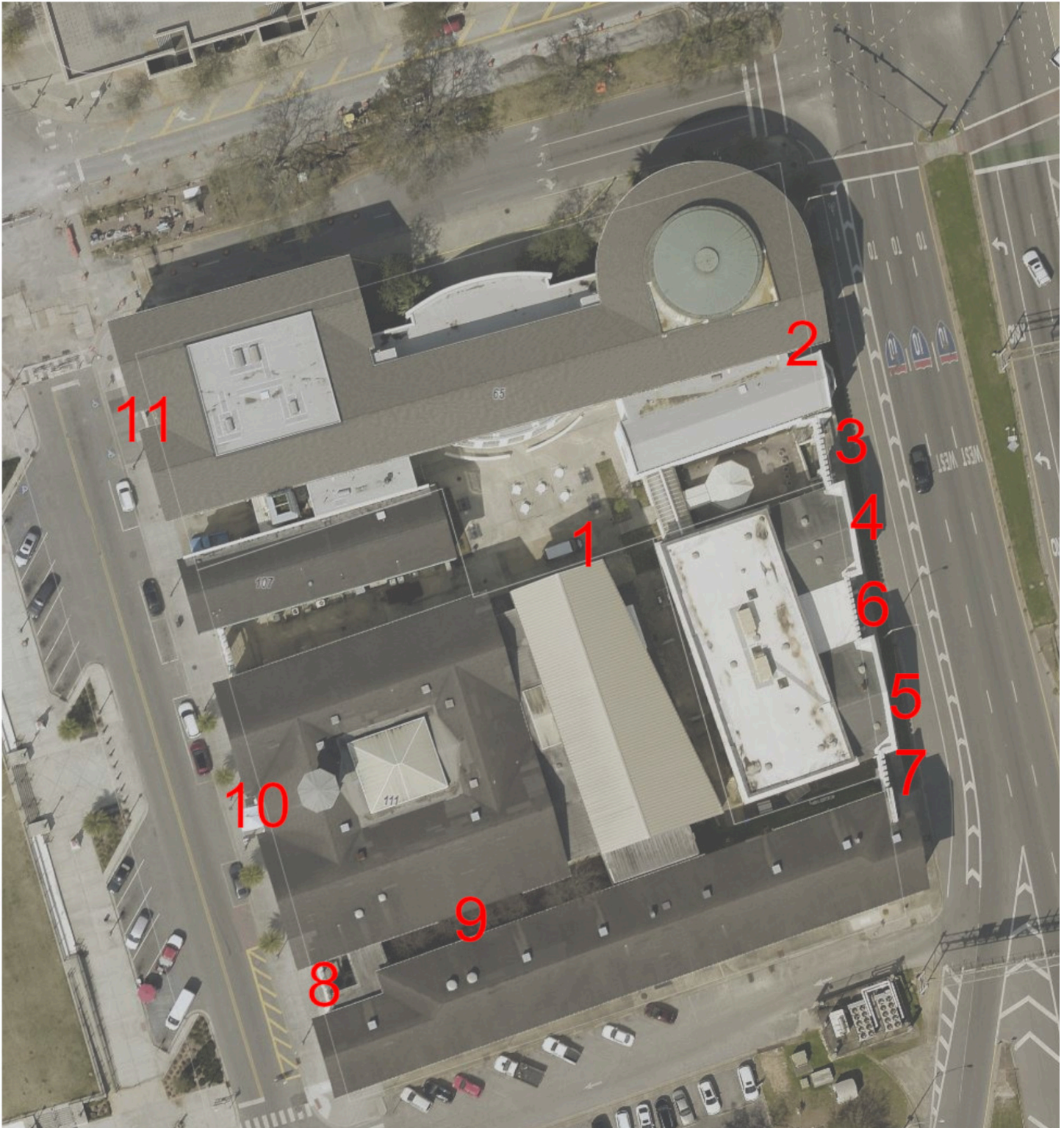

Map to show the location of all sidewalk/stairwells to be included in the scope of work

Sidewalks and Stairwell Entry Areas to
be Included in the Scope of Work



1. Sidewalk area along History Museum in central courtyard



1. Sidewalk area along History Museum in central courtyard



1. Sidewalk area along History Museum in central courtyard



1. Sidewalk area along History Museum in central courtyard



2. Large stairwell leading to Exploreum along Water Street

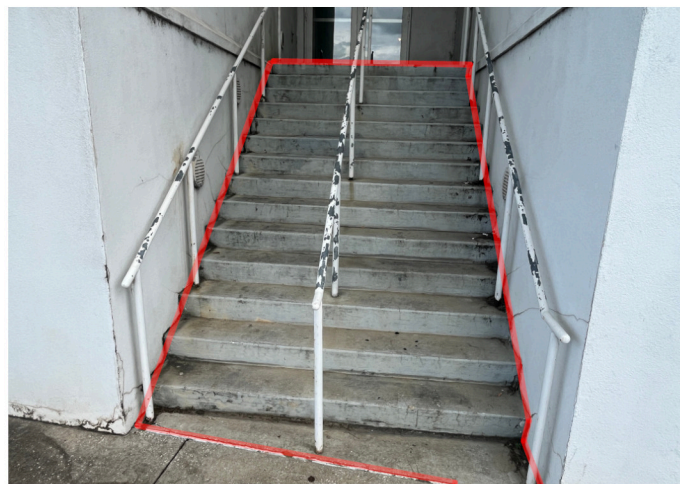

2. Large stairwell leading to Exploreum along Water Street

Sidewalks and Stairwell Entry Areas to
be Included in the Scope of Work



3. Gated Entrance to Exploreum along Water Street



3. Gated Entrance to Exploreum along Water Street



3. Gated Entrance to Exploreum along Water Street



3. Gated Entrance to Exploreum along Water Street



4. Wide Stairwell A along Water Street



5. Wide Stairwell B along Water Street

Sidewalks and Stairwell Entry Areas to
be Included in the Scope of Work



6. Small stairwell with kneewall on left along Water Street



6. Small stairwell with kneewall on left along Water Street



6. Small stairwell with kneewall on right along Water Street



6. Small stairwell with kneewall on right along Water Street

Sidewalks and Stairwell Entry Areas to
be Included in the Scope of Work

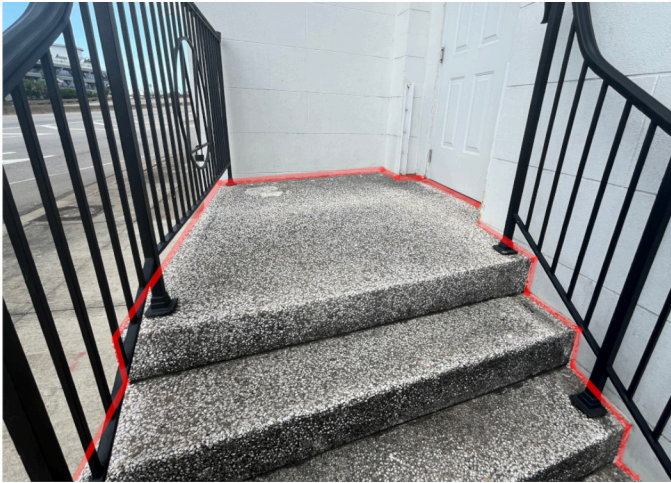

7. Small stairwell with iron railing on left along Water Street



7. Small stairwell with kneewall on left along Water Street



7. Small stairwell with iron railing on right along Water Street



7. Small stairwell with iron railing on right along Water Street

Sidewalks and Stairwell Entry Areas to
be Included in the Scope of Work



8. History Museum of Mobile courtyard entrance



8. History Museum of Mobile two-step landing



9. History Museum of Mobile Courtyard



9. History Museum of Mobile Courtyard

Sidewalks and Stairwell Entry Areas to
be Included in the Scope of Work



10. History Museum of Mobile main entrance



10. History Museum of Mobile main entrance

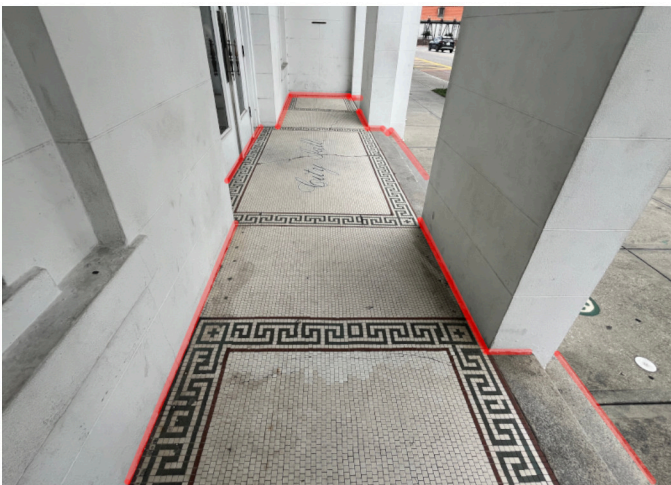

10. History Museum of Mobile main entrance



10. History Museum of Mobile main entrance



11. Large Enclave in the Exploreum along Royal Street